The Weather
Oakland, Vicinity, Santa Clara, Sacramento and San Joaquin Valleys—Probably showers this afternoon and tonight; Tuesday fair; light southwest wind.

Exclusive Associated Press Service

Oakland Tribune

A GREATER NEWSPAPER FOR GREATER OAKLAND

HOME Edition.

VOL. LXXXVII—TWO CENTS—SUNDAY FIVE CENTS | OAKLAND, CALIFORNIA, MONDAY EVENING, APRIL 2, 1917. | NO. 41.

WAR TO BE DECLARED

:O: :O: :O: :O: :O:

PRESIDENT WILL ADDRESS CONGRESS SESSION TONIGHT

PATRIOTISM PARAMOUNT AMONG 3000 IN SESSION

Teachers From Northern Part of State Attend Bay Section Meeting of Teachers' Body

DR. AURELIA REINHARDT, DR. ALBERT SHIELDS SPEAK

Orators Explain Necessity to Combine Loyalty to Nation With High Educative Motives

Above the exchange of greetings and the fellowship of a common profession that marked the assemblage this morning of 3000 teachers from the northern portion of the state at the sixth annual convention of the bay section of the California Teachers' Association, in the Auditorium, there brooded a sense of momentous crisis in the affairs of the republic, and the readiness of response on the part of the educators to whatever necessities may arise for personal devotion and service was evidenced by the manner in which they sang "America" at the solemn opening of the morning's proceedings.

Patriotism pulsed not only in the hearts of the gathered teachers, but spoke out in the utterances of those who addressed this first general session of the convention. "We meet at one of the times that try men's souls," said President C. J. DuFour of Alameda, "and I trust that we will conduct the affairs of this convention in a spirit conforming to the gravity of the hour. Let us go on with our business as serenely as we can, with the thought ever in mind of our nation's position."

Service and patriotism, sacrifice and unselfish labor, were the keynotes of the address by Dr. Albert Shiels, superintendent of the Los Angeles schools, on "A Dominant Purpose in Public Education." The importance of nationality and of nation ideals ran through the address on "American Problems and American Poetry," by Dr. Aurelia Henry Reinhardt, president of Mills College.

DELEGATES FILL AUDITORIUM.

The Auditorium was filled with delegates representing practically the entire teaching staffs of the Oakland, Berkeley and Alameda schools, the complete departments of Contra Costa and Marin counties and many from San Francisco, San Mateo, Santa Clara and Sonoma counties. Secretary W. L. Glascock, principal of the Union High school of San Mateo, estimated the attendance at nearly 3000, and stated that he anticipates a total attendance of 3500.

After the community singing of "America," under the leadership of Glenn H. Woods, director of music in the Oakland school department, and the playing of "The Stars and Stripes Forever" by the Oakland Technical High school band, President DuFour called the convention to order and made the announcements for the four days' sessions. Followed a reading of Oscar Wilde's "The Happy Prince" by Harry Kendal Bassett of Berkeley to the music by Liza Lehmann.

MUST INSTILL AMERICANISM.

"You must be Americans and you must teach Americanism,' declared Dr. Reinhardt, outlining the two questions which confronted the teacher. No matter how unpopular one may become by affirming this doctrine, it is quie time that it was affirmed. In this era which so honestly recognizes the necessity for definition and specialization, I do not care what studying may be accomplished, you must train the mind of the student."

Dr. Reinhardt delivered an eloquent address on "American Problems and American Poetry." Said she, "I have enough humor to admit that few Americans are concerned with poetry. A country stands or falls by public opinion. This is largely influenced or hypnotized by our daily reading. We ought to be taught to discriminate between the true news and lies as we find it in the daily newspaper. And there is a distinction. If we are to develop that character which is the end of study there must be a mental discipline which will make this discrimination possible.

"I believe that a true understanding of the democracy of the life that is evolving may today find its truest expression in American poetry. Every year is bringing a million of emigrants from all parts of the world to our shores. They come to adapt themselves to our country and to become self-supporting citizens. More than one-third of the parents of our students were not born here. It is left for us to Americanize them. But it is not the newspaper or the jour-

(Contd. on Page 2, Cols. 2. 3 4.)

CAMINETTI AND DIGGS PREPARE TO ENTER JAIL

SAN FRANCISCO, April 2.—Accompanied by their attorneys, Theodore Roche, Maury I Diggs and F. Drew Caminetti, convicted several years ago of violating the Mann white slave law, surrendered to United States Marshal Holahan today.

They will be taken to McNeil's island penitentiary at once to begin service of their sentences.

Both men appeared at the marshal's office carrying traveling bags and prepared to begin their journey to prison. When they surrendered they were advised that the mandate of the United States Supreme Court denying them a rehearing had not been received from Washington. They sat in the marshal's office to await receipt of the document.

The men were convicted of transporting Marsha Warrington and Lola Norris to Reno, Nev., for immoral purposes.

"Ordinance Plan" Graft, Say Cafes

Charges that a proposed initiative ordinance as a substitute for the Hart liquor ordinance is being used as a medium to "graft" from certain saloon and cafe men and wholesale liquor dealers and brewers, were made before the city council today by Robert W. Matland, secretary of the Hotel and Restaurant Men's Association.

The ordinance was submitted to the council by Attorneys Gonsalves and Keller, representing A. A. Anderson, its sponsor, together with the request that the council order it placed on the ballot at the election May 8. The council has until tomorrow to definitely decide on what course to pursue, but it was indicated that the members will refuse to make the order, thus forcing the proponents to obtain signatures to an initiative petition.

GRAFT CHARGED.

That representations have been made to saloonmen that a report of the "Liquor Survey Board" has recommended the reduction in the number of liquor licenses from 393 to 343, and that certain places would not be included unless they appeared and fought the issue, was stated by Secretary Martland.

"We are opposed to this ordinance because we believe it to be a graft proposition," Martland said.

Chief of Police Petersen stated that he has received numerous complaints from saloonmen regarding communications they have received from A. A. Anderson, calling their attention to a meeting to be held by the California Wet Association, when a report would be read on the proposed ordinance.

"In several instances these proprietors have been asked for fees in order to have their places of business included in the list," said Chief Petersen. "Others have been asked as much as $100 in fees. The imputation has been made that these fees would be necessary in order that the places not be included in the dry zone."

CASE IS MYSTERY

Secretary Martland further stated that the restaurant men have been unable to learn much about the entire proposition other than that it is represented by Attorney Louis Gonsalves, Anderson and "another man."

Commissioner Harry S. Anderson stated to the council that he wished it to go on record that he is not connected with the matter, stating that he has been the recipient of numerous letters and telephone calls relative to the situation.

JUAREZ AWAITS VILLA ATTACK; PATROLS READY

BY INTERNATIONAL NEWS SERVICE LEASED WIRE TO TRIBUNE.

EL PASO, April 2.—Carranza scouts dashed into Juarez early today with a warning that an early attack by Villistas under General Salazar might be expected. Patrols were immediately sent into the hills to the south and preparations were made to defend the border city. The Carranza officials said they believed Villa had ordered a feint attack against Juarez to draw off troops from Chihuahua City before he begins a grand assault upon the state capital. Villa himself is reported at San Andreas.

T. R. WANTS WAR

TAMPA, Fla., April 2.—Theodore Roosevelt, speaking to large gatherings here and in Lakeland, Fla., declared that the United States should declare war on Germany without further formality. He scored the pacifists, asserting they had "already done all they could to convince the world that the United States could be kicked with impunity."

Colonel Roosevelt, who arrived from Punta Corda, Fla., where he has been fishing, left for Washington to be on hand during the extra session of Congress. He said he was in excellent health and killed three devil fish during the trip.

MEXICANS SENT?

EL PASO, April 2.—A total of 12,742 more Mexicans crossed the international bridge here during the last fourteen days than returned to Mexico, according to official reports received by government agents. The unusual number of Mexicans, a majority of whom were men, has caused an investigation of reports that Mexicans were being sent to El Paso and the border from the interior of Mexico by German agents.

LEADERS CAUGHT

HAVANA, April 2.—Rigoberto Fernandez and Liberto de Mola, leaders of the Cuban revolution in Santiago province, are today held captives in Haiti, awaiting extradition to Cuba, according to cable advices from the Cuban consul in Haiti.

3 DEAD; 4 HURT

ACKERMAN, Miss., April 2.—Three persons were killed and four injured seriously today in a storm which swept over this city.

LODGE IS KNOCKED OUT BY PACIFIST

Massachusetts Senator and Visitor to Office Hurl "Liar" and "Coward" Before Blows

Assailant Says the Statesman Began Fight by Striking Him in the Face With His Fist

WASHINGTON, April 2.—Senator Henry Cabot Lodge was knocked down in a fight in his office today.

The fight, which resulted from a pacifist calling Senator Lodge a coward after an argument on the war situation, was quelled by the police. Senator Lodge was not badly hurt.

The pacifist, who gave his name as Alexander Bannwart of Boston, accompanied by a woman, who gave her name as Mrs. Anna May Peabody of Cambridge, Mass., went to Senator Lodge's office and demanded that he vote against any war resolution. An argument followed in which Bannwart called the senator a coward. The lie was then passed and Bannwart claimed that the senator hit him. A fight followed and Senator Lodge was being worsted when a telegraph clerk, David B. Hermann, jumped into the fray and beat Bannwart.

Pacifist headquarters gave out a statement about the affair, which in part was as follows:

"A group of Massachusetts delegates to the peace gathering were received by Senator Lodge. A plea of peace was presented and replied to by Senator Lodge. On some further talk by Alexander Bannwart of Boston, an American said to be of Swiss descent, the Senator suddenly called: 'You are a d——d liar!'

"The Massachusetts man replied: 'I must call you one,' or words to that effect.

"On this Senator Lodge struck Bannwart in the face. The Boston man struck back, knocking the Senator down. Thereupon a group of young men came out of the Senator's office and began to beat Bannwart, striking also a young lady among the delegates."

Senator Lodge's statement follows: "I was trying to get away from them. They were very violent. I said: 'Well, we must agree to differ.' Then this man, whom I afterward learned was Bannwart, said: 'You're a d——d coward.' I said: 'You are a liar.' He struck me and I struck him. Then the whole party rushed at me and pushed me against the wall.

"A young man from Arizona, who was standing in the corridor, my secretaries and Senator Stone's messenger intervened for my protection and drove them off."

Lodge declared that the statement of the affair issued by the pacifists was an "absolute falsehood." Senator Weeks issued a statement testifying that Lodge was not the aggressor but was attacked by Bannwart and the pacifist party. Weeks said:

"The unprovoked and disgraceful assault has a far wider significance than simply an assault upon an individual. It is well for the country to take notice that those who claim to be trying to keep the country out of war are among the most intolerant of our citizens and do not hesitate to attack those who hold different opinions. Such people should be watched. I doubt the good faith and loyalty of men and women who are so far lost to the proprieties as these who committed the offense."

The pacifists encountered rough going everywhere about the Senate. Senators cast aside politics and dealt with them without gloves or honeyed language.

Senator Pomerene of Ohio, a member of the foreign relations committee, was accosted by several anti-war constituents. The Senator listened quietly to their tirade for a few moments and then said:

"You folks are the best allies the Kaiser has anywhere."

He turned and walked away from them.

Senator Wadsworth of New York hushed a group of pacifists who called on him in his office.

"I simply won't listen to such talk against my country," he said.

Agitation for the removal of Senator Stone as chairman of the foreign relations committee was revived today by a deluge of petitions from different parts of the country. Senator Martin, the majority leader, received one petition signed by 6000 Ohioans, urging Stone's removal.

PRESIDENT TO DELIVER WAR MESSAGE

Speech Prepared With Utmost Care by Wilson; Will Ask That Resolution Be Passed

No Plan at Present to Send an Army to Europe; Money and Munitions to Be Contributed

By Robert J. Bender,
United Press Staff Correspondent.

WASHINGTON, April 2. — President Wilson's "war message" to Congress awaits only joint session of the Senate and House at 8 o'clock tonight.

There is no immediate intention of sending an American expedition to Europe. The belief of government authorities is that the Entente allies now need money and ammunition more than additional men. These material things, together with co-operation of the American navy and the agressive moral support of this nation, are regarded as the first steps to be taken while the country prepares a great army for possible future use in Europe.

SECRECY PRESERVED.

The greatest possible secrecy has surrounded preparation of the President's message. Although one of the most momentous documents ever written into the country's record, its construction was accomplished in the usual deliberate, methodical manner of the President.

For days the President deliberated on the question, drawing out opinions from his advisers. He then began making shorthand notes on his own and other ideas as they impressed him.

Friday morning he completed a shorthand draft of the message and discussed phases of it with his cabinet. Saturday and Sunday he "extended his notes," writing on his own typewriter the message as it was to go to the printer. He then studied the document in its completed form and made necessary changes with his pencil.

Further to insure secrecy the message was cut into small sections at the government printing office, to prevent any one man on the typesetting machines from gaining a comprehensive idea of the President's address.

WILL SUMMARIZE EVENTS.

No one will receive an advance copy of the printed message in its final form until immediately before the President leaves Speaker Clark's office to address the joint session.

The message is described by the President's advisers as a powerful indictment of the German imperial government.

It is expected to outline the long and patient course pursued by the United States to remain at peace with Germany; efforts to settle by amicable means all aggressions, until the good word of Germany, treaties and promises were shattered by violators of the laws of nations.

It is expected briefly to summarize the events which have led up to the present situation—described more in detail in past messages to Congress.

Secretary Tumulty was called to the White House early today and the President read his message to him. The secretary personally took it to the House printers. Tumulty refused to comment on the document beyond saying that it was "unusually long."

The President then went out on the golf links for a game with Dr. Grayson.

WAR RESOLUTION PREPARED.

The message is designed to justify the course of this country in the eyes of the world. It will place the blame for a state of war on the shoulders of the Kaiser.

It is expected to express the profound hope that peace may soon be restored to the world—on the basis of equality of nations, freedom of the seas, restrictions on autocracies and limited armaments. It is probable the President will discuss the recent Russian developments as illustrating the growing power of democracy and waning influence of autocracy.

Barring eleventh hour developments—always possible—the resolution will declare that a state of war exists between Germany and the United States; will authorize the President to use the armed forces of the nation in combatting the aggressions of the foe and use any means he deems necessary in effectively waging the war and hastening peace.

The length of time will be consumed by Congress in passing such a resolution is problematical.

Some believe that there will be little opposition. Others think there may be sufficient discussion to hold up formal action for some days.

ASKS SUFFRAGE

WASHINGTON, April 2.—A woman suffrage amendment to the constitution was introduced today by Representative Raker of California.

WAR DECLARATION OFFERED AUTHORIZES U. S. DEFENSE

WASHINGTON, April 2.—While the House was organizing today Representative Flood, chairman of the House committee on foreign affairs, introduced a joint resolution declaring that "a state of belligerency" exists between the United States and Germany, and that Germany's course is "nothing less than war against the government and people of the United States." The Flood resolution follows:

"Whereas, the recent course of the Imperial German government is in fact nothing less than war against the government and people of the United States; be it

"Resolved, By the Senate and House of Representatives of the United States in Congress assembled, that the state of belligerency between the United States and the imperial German government which has thus been thrust upon the United States is hereby formally declared, and

"That the President be, and he is hereby authorized to take immediate steps not only to put the country in a thorough state of defense, but also to exert all of its power and employ all of its resources to carry on war against the imperial German government and to bring the conflict to a successful termination."

This resolution will go to the foreign affairs committee, together with President Wilson's address on the subject when delivered, and will form the basis for a war resolution to be later reported to the House.

Police Drive Pacifists Off Capitol Steps

BY ASSOCIATED PRESS LEASED WIRE TO TRIBUNE.

WASHINGTON, April 2.—About 1000 pacifists assembled on the steps of the main entrance at the capitol today and became so active that squads of police drove them to the broad plaza, while small delegations of the pilgrims jeered and hooted. The pacifists shouted replies, and there was no mistaking foreign accents in the words of some of the shouters. There were a few clashes between the two parties, but nothing in the nature of serious fighting or disorder.

Simultaneously thousands of telegrams from all parts of the country poured in upon the capitol and White House, either praying for peace or urging drastic action to uphold American rights and honor.

Flags floated from nearly every window in downtown Washington, from houses in the residential sections, and all automobiles carried red, white and blue banners. Men and women wore flags on their coats and children carried them to school. The day was marked by a show of patriotic fervor seldom equalled in Washington.

Most pacifists came here from New York and other cities under the direction of the Emergency Peace Federation. They arranged a meeting this afternoon to act on resolutions and petition and a mass meeting for tonight.

The anti-pacifists, calling themselves "pilgrims of patriotism" came from a number of Eastern cities, marshaled by a New York citizens' committee to neutralize the effect of the anti-war forces.

Delegations of pacifists held "war protest" meetings in their respective Senator's offices.

David Starr Jordan, chancellor of Leland Stanford University and one of the leading pacifists, made an effort to see President Wilson this morning, but the President was busy.

167 LOST ON SHIP

NEW YORK, April 2.—One hundred and sixty-seven lives were lost when a Red Cross hospital ship was torpedoed in the English channel March 21, according to passengers arriving on the Cunard liner Carpathia today. The hospital ship was seen by persons aboard the Carpathia, beached at a point on the English coast. Wireless reports to the Cunarder told of the heavy loss of life.

The Carpathia brought twelve cabin and eighty-seven steerage passengers. She was stopped at Plymouth and held there for some time because of reports of submarines in her path.

The former North German-Lloyd liner Buelow arrived here today flying the Portuguese flag and renamed the Tras-os-Montes.

TAFT URGES WAR

NEW YORK, April 2. — William Howard Taft, returning to New York today after what he said was the longest and most strenuous journey he has taken since he left the White House, asserted that the people of the south and southwest are ready for war and that the United States must enter the conflict "whole heartedly."

Taft spoke in eleven cities in nine states from Virginia to Missouri in behalf of the program of the league to enforce peace and urged the necessity of preparation for war.

"Unless the war continues a year longer an American army cannot be placed in the trenches of Europe," the former President said, "but the government can aid with food supplies money and credit."

WANTED IN WAR

PEKIN, April 2.—The entente powers are again exerting pressure on China to enter the war, it was authoritatively stated today. Reports have been received from the provinces that considerable opposition has developed against China's participation in the conflict.

The action of the French in closing German schools is greatly resented, it is said.

Departure of Envoy Said to Portend Break

BY UNITED PRESS, LEASED WIRE TO TRIBUNE.

WASHINGTON, April 2.—Departure of Ambassador Penfield from Vienna, now officially admitted, is believed to portend a break in relations or a state of war with Austria. The State Department, however, refused late today to discuss the situation.

MISSION TO TAKE 3 MONTHS.

BY ASSOCIATED PRESS LEASED WIRE TO TRIBUNE.

VIENNA, via London, April 2.—American Ambassador Frederic C. Penfield confirmed today the impression here that he expects to return to Vienna as quickly as possible from his forthcoming visit to Washington. He said he might be gone for three months. His residence here will be kept open. The ambassador and Mrs. Penfield will depart on Wednesday or Thursday. The news of Penfield's impending departure made a great stir here, but the first impression was offset by a statement from the ambassador to the press that his trip to Washington was to be made on account of President Wilson's wish to consult with him in regard to the general situation in Europe. The State Department's message to Penfield says that during his absence, Joseph C. Grew, counsellor of the embassy, will be in charge.

At the foreign office it was learned that no significance was attached to Penfield's visit to Washington other than given by the ambassador himself. Penfield has not been in the best of health recently as he is suffering from the strain of the work incident to representing most of the entente powers here.

MOTIVE MYSTERY.

BY INTERNATIONAL NEWS SERVICE LEASED WIRE TO TRIBUNE.

LONDON, April 2.—Mystery surrounds the reported departure of Frederick C. Penfield, United States ambassador to Austria-Hungary, from Vienna. Despatches from Amsterdam today quoted German newspapers saying that there has been no change in the diplomatic relations between Austria and America, but they do not give the motive for Penfield's departure.

SPURN OVERTURE

LONDON, April 2.—The German Emperor and Chancellor Von Bethmann-Hollweg were bitterly denounced by Deputy Skabeloff, vice-president of the council of workmen, soldiers and delegates, during a demonstration in front of the Duma building, according to a Petrograd despatch to Reuter's. Deputy Skabeloff, addressing the thousands of soldiers and civilians who took part in the demonstration, said:

"To the hypocritical greeting sent the Russian revolutionists by Wilhelm and Bethmann we can only reply with the bayonet. We cannot shake hands with the German people until they have rid themselves of the cursed Hohenzollern and Bethmann."

LETTER IS CLEW

PETROGRAD, April 2.—The letter which several days ago resulted in the arrest of the Grand Duchess Vladimir was from her to her son, the Grand Duke Boris, expressing the hope that the Grand Duke Nicholas would be able to save the monarchy. The nature of its contents had been withheld until today.

HIGH WHEAT MARK

CHICAGO, April 2.—There was a runaway war market in the grain pits today. May wheat advanced 4⅛ cents a bushel to $1.99⅝, a high record for Chicago since the Civil war. May corn was up 3¾ cents to $1.22¾ per bushel, a new record.

STEAMERS SAFE

NEW YORK, April 2.—The Cunard line steamships Ascania and Carpathia docked today, arriving from points in Europe.

This is the first trip of the Carpathia to America since February 15.

NAME CLARK SPEAKER OF HOUSE BY CLOSE VOTE

Democrats Succeed in Gaining Control of Lower Branch to Pass Emergency Legislation

PRAYER FOR PEACE IS OFFERED BY CHAPLAIN

Representatives to Meet With Senate to Hear Momentous Message of Chief Executive

By Carl D. Groat,
United Press Staff Correspondent.

WASHINGTON, April 2.—Germany and the United States are at war.

Formal notification of this fact to the world will be made at 8 o'clock tonight by President Wilson, addressing Congress in joint session.

The President's announcement will take the form of an assertion that a state of war exists between the two countries.

The chief executive would not wait until tomorrow, but insisted upon appearing immediately after completion of the House organization, regardless of the fact this would not come until late in the day.

He reached this decision suddenly about 3:30 o'clock this afternoon after Democratic leaders had told him the House organization could be perfected before 7 o'clock.

This was officially announced at the White House after Representative Kitchin, Democratic floor leader, had recommended the plan in view of the delay in the organization of the House.

ADDRESS NIGHT SESSION.

Throughout the day the President had remained in his study waiting for the House organization to become completed.

When Kitchin's suggestion was given him by Secretary Tumulty, the President immediately expressed his willingness to comply.

Kitchin announced that the House committee would go to the White House about 7:30 and formally notify the President that the House was organized and Congress ready to receive any communications.

The Senate notification committee will telephone the White House that they are ready for business.

This will be the first time the President has address Congress at night.

It is expected he will appear in evening clothes. The galleries are expected to be filled with gorgeously gowned women and men in evening dress, adding an unusual picture to the deep solemnity of the occasion.

WIRES CARRY MESSAGE.

Throughout the afternoon as the House dragged along with its organization routine and the Senate marked time, President Wilson sat in his study, keeping in telephonic touch with the situation on the hill.

Meantime the tension spread throughout the city. For the first time there was real excitement in Washington.

While President Wilson is delivering his address to the joint session, his words will be streaming along the cables to the capitals of all foreign governments excepting to those governments against whom the President will urge this nation to direct its armed forces.

To the Teutonic empires the message probably will be conveyed either by wireless or cable through the Swiss minister here.

Champ Clark of Missouri will preside over the "war House" during this session of Congress.

The voted stood:

Clark, 217; Mann, 205; Gillet, 2; Lenroot, 2.

This made a total of 433 votes vast. Neither Clark nor Mann voted.

Two members voted present.

The House elected him this afternoon after listening to a war prayer and a war speech by Representative Schaal, Independent, who swung his vote to Clark, holding that patriotism demanded this be done in the present crisis.

Democrats presented a slate of officers and the Republicans offered a substitute list with the exception of Chaplain Couden. That meant

(Continued on Page 2, Col. 1.)

CHAMP CLARK IS CHOSEN AS SPEAKER

WASHINGTON, April 2.—Determined not to slip a single cog in the speakership fight, the Democrats this afternoon bore Representative Gordon Lee of Georgia to the House chamber on a stretcher from a Washington hospital, where he has been ill of pneumonia.

The roll-call showed only six absentees.

The Senate presented a decidedly battered appearance. Senator Lodge was sporting a swollen face and receiving congratulations on it from both sides.

Senator Tillman walked in with an arm in a sling. Senator Knox had his right hand bandaged and shook hands with Senator Johnson of California with his left hand.

(Continued From Page 1)

four roll-calls of about forty minutes each. This indicated the organization would probably be completed too late for the President to address Congress today.

Clark gained practically all the doubtful votes. Schall and Martin, Progressives, voted for him. So did London, Socialist, and Randall, Prohibitionist. Representative Fuller of Massachusetts, Independent, bolted the Republican candidate with Gardner and Ballinger of Massachusetts and Gray of New Jersey, all of whom left the Republican caucus Saturday, voted for Representative Gillet of Massachusetts. Haskell and James, Republicans, answered "present." Lehlbach, New Jersey, Republican, voted for Clark.

CLARK CHEERED.

The dramatic moment of the House organization was the nomination of Clark for speaker by Representative Thomas D. Schall, the Minnesota Progressive-Republican. Schall's action was entirely unexpected. He had been listed as a supporter of Mann.

Champ Clark was escorted into the chamber by his opponent, Mann, amid a storm of cheers from both sides.

Mann introduced Clark as a patriotic representative of Missouri and the nation. Responding, Clark spoke for co-operation.

Admitting it would be difficult to conduct House affairs otherwise, he declared there must be no partisanship.

"Let all the ends we aim at be our country's and in the accomplishment of the ends may the God of Our Fathers be with us and guide us in the way which will redound to the honor and perpetuity of the greatest republic that ever existed in the flood of time."

BY INTERNATIONAL NEWS SERVICE LEASED WIRE TO TRIBUNE.

WASHINGTON, April 2. — The Sixty-fifth Congress got under way promptly at noon. On the stroke of 12 the gavels fell in both houses.

In the House of Representatives Clerk South Trimble called the assemblage to order. A roll call immediately was announced to disclose the presence of a quorum. The members drifted in slowly and answered to their names.

The Senate, already organized, was called to order by Vice-President Marshall.

While the war spirit grew the national legislators assembled in the House chamber and the corridors were dotted with visitors bearing peace badges. Two hours before the session convened little groups of pacifists stood about the entrance ways and corridors. All of them carried or wore white badges reading: "Keep Us Out of War."

Comparatively few of the pacifists or the antis gained admission to the galleries proper.

BLIND CHAPLAIN PRAYS.

After Clerk Trimble called the House to order, prayer was offered by the blind chaplain, Rev. Henry N. Couden.

"If war has been or shall be forced upon us," intoned the chaplain in fervent tones, "we pray that the heart of every American may throb with patriotic zeal."

He invoked divine aid that a "united nation may hold up the President's hands in whatever measures he is called upon to take. After the reading of the President's proclamation convening the Sixty-fifth Congress in extraordinary session the roll of members-elect was called to ascertain if a quorum was present.

The chaplain's prayer in part follows:

God of the ages, our fathers' God and our God whose holy influence has shaped and guided the destiny of our republic from its inception, we wait upon that influence to guide us in the present crisis which has been thrust upon it.

Diplomacy has failed; moral suasion has failed; every appeal to reason and justice has been swept aside. We abhor war and love peace. But if war has been, or shall be, forced upon us, we pray that the heart of every American citizen shall throb with patriotic zeal; that a united people may rally around our President to hold up his hands in every measure that shall be necessary to protect American lives and safeguard our inherent rights."

The dramatic moment of the House organization preliminaries was the nomination of Champ Clark by Representative Thomas D. Schall, the Progressive-Republican of Minnesota.

The blind member was led to the center of the House by a page. His introductory remarks were of a patriotic nature, not disclosing the real object of his speech. He continued:

PERIL OF NATION.

"A state divided against itself in time of peace may stand, but today such a situation might be a serious menace. We should forego party advantages in a time like this.

"The peril of today renders partisanship dangerous because it might be construed as a country presenting a divided front to the world. As an independent Progressive-Republican I have no hesitancy in saying how I must vote under the circumstances.

"Were my country not in the face of an international crisis, with the President and the Senate Democratic, I would as a matter of party pride cast my ballot for the Republican candidate. He is able, alert, fair-minded. I should like to vote for him.

"I realize that action I am about to take will be used to attempt my political death in Minnesota.

"With my sightless eyes I would have been of little service to my country on the field of battle, but I can use the light that God gives me to vote right today. I believe the President should have a Democratic House behind him.

NOMINATES CLARK.

"Under all these circumstances I shall cast my vote for speaker for that progressive Democrat, Champ Clark of Missouri."

Great waves of Democratic applause swept over the House as Schall concluded. The Republicans sat silent.

"Does the gentleman place Mr. Clark in nomination for speaker?" asked South Trimble, clerk of the House, who was presiding.

"I gladly do so," said Schall.

Representative William A. Greene of Massachusetts then arose to nominate James R. Mann as the Republican candidate and the Republicans had their first opportunity to applaud. Mr. Greene, however, did not make any formal speech in naming Mr. Mann.

RECESS TILL 8 O'CLOCK.

WASHINGTON, April 2.—Senator Martin, Democratic leader of the Senate, after that body was called to order today, announced hat he had been advised that the House would speedly complete its organization and that President Wilson desired that a joint session be held this afternoon which he could address.

On motion of the senator the Senate recessed until 8 o'clock. At this time the House was organizing but it was thought that three or four roll calls would have been taken at least. It requires forty minutes for each roll call.

Representative Flood of Virginia, chairman of the House foreign affairs committee, said that the resolution to be introduced after President Wilson's address is concluded is completed. He said that it recognized the existence of a state of war as the result of Germany's hostile acts, but declined to make public at this time any further information concerning it.

EMERGENCY MEASURES.

Senator Simmons, chairman of the Senate finance committee, today discussed with Secretary of the Treasury McAdoo measures to be introduced in Congress providing for funds to meet possible war emergencies.

Senator Simmons said that it was very likely that steps would be taken to provide for a loan to the entente allies.

The swearing in of Senator Hiram Johnson of California was the first act of the Senate. Senator Johnson was escorted to the vice-president's chair by his colleague, Senator Phelan. The customary resolutions to notify the House and the President that the Senate was ready for business were adopted without opposition and the Senate then recessed.

To Cure a Cold in One Day.
Take LAXATIVE BROMO QUININE Tablets Druggists refund money if it fails to cure. E. W. GROVE'S signature is on each box. 25c—Advertisement.

KRYPTOKS

spells for you the very best in double-vision glasses, as their perfection is undisputed.

See us about your eyes

CHAS. H. WOOD
OPTOMETRIST
CORRECTLY FITTED
416 FOURTEENTH STREET OAKLAND, CAL.
THE WINKING EYE

The Chinese

system of medicine is the oldest in the world. It has been successful for 5000 years, demonstrated by the fact that the Chinese are the longest lived people in the world.

Chinese medicine is NOT an experiment. If you are ill our Chinese herbs can give you relief. Their effectiveness has been PROVED by the thousands of cures made in Oakland and the bay cities.

Let us show you the many voluntary testimonials of former patients. Absolutely free consultation and diagnosis.

No Operations—No Pain—Cost Less Than Half of Other Doctors

Office Hours—10 A. M. to 8 P. M. Sundays and Holidays—10-12 M.

DRS. CHAN & KONG
901 Clay Street, Corner Ninth Street
Phone Oakland 9319
OAKLAND, CALIFORNIA

Patriotism Paramount at Session Of California Teachers' Assn.

C. J. DU FOUR, president of the California Teachers' Association. Next in order to left is DR. ALBERT SHIELS and then DR. AURELIA HENRY REINHARDT, speakers today.

Bay Section of State Body Opens Its Sixth Annual Session Today in Oakland

(Continued from Page 1)

nal which will do it but the poets of our country.

"To some of them has been given the clear vision which will teach our women to define the differences between mob work and mobilization."

TO PROVE HER POINT.

In closing what was the brilliant address of the opening session and to prove her point, Dr. Reinhardt read a half dozen poems by contemporary American poets. In passing she mentioned that Edwin Markham, formerly a principal of one of Oakland's schools, now residing in New York, had done wonderful things in influencing the colony of poets residing on the Atlantic coast.

"No one knows," declared Dr. Albert Shields in his address on 'A Dominant Purpose in Public Education,' "in this momentous crisis which confronts the nation, how we, too, may be compelled to enter the fearful struggle that is scourging a world civilization. Certainly, we Americans seek neither glory, nor conquest, nor revenge. But one thing we know—This, our country will be protected neither by those who, while clamoring for war, would thrust the actual service of defense upon their fellow-citizens, nor by those who, begging for peace, would themselves evade the duty which a nation demands of its people. Upon the men and women of the country who know what service and patriotism, sacrifice and unselfish labor mean, who never hesitate to do the duty that is nearest them—what ever that duty may be—upon such men and such women only does the salvation of the country depend.

"But it is a horrible thought that men can learn to serve their fellows only by killing or maiming them. We must not learn to depend on the sacrifice of life as the only method of achieving life. There is another method. And that method is education.

"Whatever we have in mind in our systems of public education, be assured that no sort of schooling will serve if it does not effect one great result — the making of men and women who are strong, industrious and fit to serve. No nation can afford to bring up a race of idle, listless, ease-loving creatures who conceive the world as an oyster to be opened, an orange to be squeezed, for their particular delectation and amusement."

There are a number of entertainment features on the program which otherwise is as follows:

PROGRAM SET.

Address: "Dominant Purpose in the Secondary School," Dr. Albert Shields, superintendent of schools, Los Angeles.

Address: "The New High School and the New High School Teacher," Dr. Alexis F. Lange, school of education, University of California.

Address: "Democracy's High School," Will C. Wood, state commissioner of secondary education.

Address: "Method in Education," Dr. Ira Woods Howerth, director of University Extension, University of California.

The elementary department, presided over by Clara M. Partridge, will meet at 1:30 in the theater of the Auditorium. There will be a musical program and two addresses as follows:

"The Problems and Rewards of the Grade or Elementary Teacher," Dr. Margaret Schallenberger-McNaught, state commissioner of elementary education.

"The Elementary School Principalship," Dr. Albert Shields, superintendent of schools, Los Angeles.

DU FOUR RETIRING

C. J. DuFour is retiring as president of the California Teachers' Association Bay Section Convention. But affairs political at the opening session were serene with but one name being prominently mentioned as his successor. The election will take place on Wednesday, with all nominations, however, being closed tomorrow. Lewis B. Avery, deputy superintendent of the schools of Oakland, will in all probability receive the election as president of the important body.

Besides the office of chief executive, particular interest centers in the election of representatives to the California Council of Education. C. J. DuFour is in nomination to succeed Avery, who will be named for the presidency as DuFour's successor. Miss Anna Keefe is not a candidate for another term, and in her stead will be named Miss Mary A. Darby of this city. The third member will be selected from San Francisco.

Pianos $2 Per Month

and up. Player pianos $4.00 per month and up. Write about our free delivery plan. Kohler & Chase Music Co., 464 13th st.—Advertisement.

WAR NOTES

DES MOINES, Ia., April 2.—The Iowa House of Representatives by unanimous vote today passed the Senate resolution indorsing universal compulsory military training and urging Congress to pass such a bill immediately.

• • •

WASHINGTON, April 2.—Plans were completed by the government today to take over approximately ninety of the German merchant ships interned in American ports immediately a state of war is declared to exist by Congress.

• • •

NEW YORK, April 2.—The flying cruiser offered by Rodman Wanamaker to the government has been accepted by Rear Admiral Usher, commander of the Third naval district here, in a letter to the Aero Club of America.

• • •

VENICE, April 2.—Thomas Snyder will probably cheer Old Glory the next time he sees it in public. Yesterday when he refused to salute the flag in a Venice cafe several other patrons severely beat him and then forced him to get down on his knees and kiss it. Several women bystanders applauded the ceremony.

• • •

LOS ANGELES, April 2.—Federal authorities here are investigating a report that Germans have been taking a railroad survey of Southern California, Texas, Arizona and New Mexico. It is said the men have shown special interest in points where there are oil tanks, engine houses and telegraph headquarters.

• • •

LOS ANGELES, April 2.—Preparations for defense of Los Angeles in case of invasion until Federal forces arrive today reached the point of having a system of signals prepared to call the 3500 volunteer home guards to arms. Whistle blasts and electric light flashes will be used.

• • •

LOS ANGELES, April 2.—In order to consider means of serving their country, members of the technical societies of Los Angeles will meet tonight to discuss means of securing commission in the officers' reserve corps of the army.

• • •

WASHINGTON, April 2.—The War Department today called into the federal service the following national guard organizations for police purpose: Second West Virginia Infantry, Fourth Virginia Infantry and Battery D, field artillery, Virginia.

• • •

WASHINGTON, April 2.—Troops: The War Department also called into the federal service the First and Second Companies, Coast Artillery of the Naval Guard. They will be added to the forces already employed for police protection.

• • •

CHICAGO, April 2.—On orders from Washington, General Barry commanding the Central Department, U. S. A., today instructed that a temporary halt be called in recruiting for the national guard regiments.

• • •

WASHINGTON, April 2.—Dr. David Starr Jordan of Leland Stanford Jr. University, appeared at the White House at noon today in an effort to see President Wilson. Secretary Tumulty was unable to arrange an appointment for the pacifist leader.

Indigestion and Biliousness.

You should not eat food of any kind when bilious, but take a full dose of Chamberlain's Tablets and drink plenty of water. That will cleanse the stomach, move the bowels and soon restore the system to a healthy condition. By the following morning you can eat sparingly of dry crusts of bread, vegetables and cereals, but should eat no meat until the next day. Mrs. Wm. J. Tillman, Paris Ill., says, "I have found Chamberlain's Tablets splendid for indigestion, headache and bilious attack." For sale by Osgood Bros. Drug Stores.—Advertisement.

POLICE SEEKING PARTIES TO RIOT

BALTIMORE, April 2.—Further arrests are expected today, among which may be the apprehension of sons of this city's most prominent families, as the result of the riot last night when 4000 angry citizens stormed the mass meeting of the American League Against Militarism. The trouble developed into a pitched battle at the Academy of Music, where Dr. David Starr Jordan, chancellor emeritus of Stanford University, was the principal speaker, and the police reserves were forced to club a large number of rioters into submission. Dr. Jordan was addressing a meeting of 3000 pacifists when the doors of the theater were stormed.

Carter G. Osborne, one of the vice-presidents of the Farmers' and Merchants' National Bank, was struck down at the opening of the attack. He was picked up unconscious. Douglas Ober, son of Gustavus Ober, the well-known banker and broker, Leonard Ober, his brother; Allson Muir and William Lipman, with a number of others, were arrested, together with Osborne, charged with inciting a riot. Almost all of the men arrested were injured more or less severely.

Young Osborne's face was badly mutilated. He was the hero of the hour. Bearing an American flag, he led the attack on the meeting.

The meeting had been in progress about an hour when a counter-demonstration was organized in Howard street opposite the academy. A howling, swaying mob began singing "We Will Hang Dave Jordan to a Sour Apple Tree."

JORDAN WARNED.

Within the theater Rev. Dr. R. W. Hogue, who was the leading spirit in the meeting, heard the ominous demonstration in the street. He warned Dr. Jordan, who left the speakers' dais. Dr. Hogue then announced that the mob was breaking into the academy and "as lovers of peace" he asked the audience to disperse quietly.

"No, we won't!" came the cry from the audience.

There was a rush for the doors where already the police were engaged combatting the patriots. There were less than thirty policemen and they were carried off their feet by the first rush of the melee. Order was soon restored under the direction of Marshall Carter, who closed all the doors dividing the combatants.

Other prominent men in the attack were: Professor Robert W. Wood of Johns Hopkins University, Professor John H. Latane of Johns Hopkins, Dr. J. H. Mason Knox, Jacob France Jr., Bartlett S. Johnston, R. Lancaster Williams, Major Adams, J. S. Crawford Frost and other business men and members of the faculties of Hopkins, University of Maryland, City College, Baltimore Polytechnic Institute and Mount St. Joseph's College.

TO PROTEST WAR.

WASHINGTON, April 2.—Pacifists, marshalled by the Emergency Peace Federation, will invade Washington for the purpose of attempting to dissuade Congress from taking any action that would lead to open hostilities between the United States and Germany. Leaders of the movement already here said that at least five thousand persons would visit them.

Many representatives of patriotic organizations voiced their sentiments in public statements. Among them was a statement signed by Mrs. William Cummings Story, president-general of the National Society Daughters of the American Revolution. It follows:

"At this crisis in the moral life of our nation, the Daughters of the American Revolution are not crushed by the cowardice and selfish fear for personal safety that will lead them to wish for peace at any price, and they should show unmistakably their colors. We want for our husbands, sons and brothers preparedness that will be their protection, preparedness in adequate equipment and the best defense measures that any land has ever known for them as well as for our children and posterity. We want in this day brave men and true women who will meet and overcome any infringement on American rights and liberty.

"I urge every member of this body and all others who love our country to act at once, telegraph their Senators and Representatives urging them to stand for patriotism and preparedness."

MORE PROTESTS.

CLEVELAND, Ohio, April 2.—Five hundred Socialists and pacifists, refused the use of Gray's Armory for the purpose of holding an anti-war meeting, gathered in a public square and during a steady downpour of rain, listened to pacifist pleas to refrain from enlisting in the United States army should war be declared upon Germany.

PEACE MEETING BARRED.

PHILADELPHIA, April 2.—The police refused to allow the holding of a peace meeting under the auspices of the Emergency Peace Federation which was advertised here.

GIRL'S STATEMENT WILL HELP OAKLAND

Here is the girl's own story: "For years I had dyspepsia, sour stomach and constipation. I drank hot water and olive oil by the gallon. Nothing helped until I tried buckthorn bark, glycerine, etc., as mixed in Adler-i-ka. ONE SPOONFUL helped me INSTANTLY." Because Adler-i-ka flushes the ENTIRE alimentary tract it relieves ANY CASE constipation, sour stomach or gas and prevents appendicitis. It has QUICKEST action of anything we ever sold. Osgood Bros., druggists.—Advertisement.

Kahn Puts in Compulsory Training Bill

BY UNITED PRESS. LEASED WIRE TO TRIBUNE.

WASHINGTON, April 2.—The army general staff plan of compulsory military service was proposed in a bill introduced by Representative Julius Kahn of California, ranking member of the House military committee. Kahn's measure provides for training men between the ages of 18 and 22.

Senator Chamberlain's compulsory military training bill will be one of the first measures introduced before the Senate.

Chamberlain today prepared an amendment to the bill making the first levy of men immediately available. The age clause will be raised from 19 to 20, it was stated.

The bill provides for the raising of an army of 500,000 men at a cost of about $156,000,000. Early last week Chamberlain conferred with the President, urging support for his bill.

AGENT IS BEATEN

PHILADELPHIA, April 2.—Frank Gabarino, local agent of the department of justice, was beaten unconscious in a theatrical hotel here early today, while he was searching for two escaped German sailors from the interned raiders at the navy yard here. Four men were arrested. Gabarino claimed the men attacking him were white slavers.

BODY IS FOUND.

MARYSVILLE, April 2.—In spite of the fact that it had been in the Feather and Sacramento rivers for almost a year, the body of Miss Angelina Echeverla, 32, a nurse who had been employed in the Rideout hospital, was in a remarkable state of preservation when found near Vernon yesterday.

EXTRADITION ISSUED.

SACRAMENTO, April 2.—An extradition was issued by Governor Stephens today for the return of Oscar Whitehead from Los Angeles to Herkimer, N. Y., where he is to face a charge of kidnaping. Whitehead's arrest in Los Angeles a week ago followed his identification by officers in Herkimer, who saw him acting one of the roles in a movie film.

GUARDSMEN AT WORK IN PRESIDIO

Eight companies of the Fifth and Second regiments, California National Guard, are mobilized at the Presidio of San Francisco and today were put through their first squad and retreat drills along with all the other work attendant upon mobilization. The companies are from San Francisco, Alameda, Oakland, San Rafael, Visalia, Hanford and other Central California cities and are made up largely of men who have seen service on the Mexican border. So far Company F is the only Oakland organization to receive mobilization orders.

In addition to drills today vast amounts of clerical work are keeping the officers and men busy. Orders were issued to the San Francisco machine-gun company that all requisitions for clothing must be in by noon today, indicating that there will be no time lost in detail work. Tomorrow the men will begin qualifying for federal service, taking the mental and physical examinations prior to assuming the federal oath.

Recruiting of 15,000 men for the army and 38,000 for the navy in California is the task which the recruiting officers have set out to accomplish and today an increased campaign was launched.

TWELVE KILLED IN EXPLOSION OF GAS MAIN

BY INTERNATIONAL NEWS SERVICE LEASED WIRE TO TRIBUNE.

WAYNESBURG, Pa., April 2.—Twelve men were killed and the entire plant of the People's Gas Company at Brave, thirteen miles from here, was destroyed by the explosion of a 20-inch gas main leading through the gasoline-reducing plant, according to reports from there this afternoon.

ASK FOR and GET
Horlick's
The Original
Malted Milk
Substitutes Cost YOU Same Price.

Whitthorne & Swan
SUCCESSORS TO
OAKLAND STORE Hale's GOOD GOODS OAKLAND STORE
Oakland's Store That Undersells

MERCHANDISE RIGHT, PRICES RIGHT

All new goods, suitable for Easter wear, priced lower than at any other store in Oakland.

$17.50 Silk Dresses $17.50

Another lot just received in time for Easter. Beautiful Silk Dresses of taffeta and crepe de chine in all the new bright spring shades. Worth $20.00 to $25.00. On sale Tuesday at $17.50.

ALL-WOOL SERGE DRESSES
Black or navy, pleated and straight line models, many new styles. $19.50 dresses—on sale Tuesday at $14.95

TRIMMED HATS
All new. Large and small shapes. Hats worth $7.50 to $10.00. On sale Tuesday at $4.95

$19.50 Suits and Coats $19.50

We sell $25.00 Suits and Coats in all the new models and all the new shades at this special price.

$4.00 SILK PETTICOATS—Black, navy and all the new Spring shades. Some are Jersey top skirts with taffeta ruffle; others all taffeta. All have elastic waistband. On sale Tuesday at..... $3.19
SILK WAISTS — Worth $5.00. Heavy crepe de chine in plain white, flesh, Nile, pink, gold, mustard, lemon, Copenhagen and a big assortment of sport effects. On sale all this week at..... $3.95
VEILING—For the Easter hats. A pleasing assortment of new meshes; fine, sheer hairline and small shadow designs; others with a dot here and there. Black, white, magpie, brown, navy and purple. Yard .....25c and 50c
CONFIRMATION VEILS — Fine silk tulle with fancy silk stitching. Each..... $1.75
CONFIRMATION WREATHS—At .....50c and $1.00
LAMBSKIN GLOVES—Good quality. White with self and black embroidery, one large clasp. pique sewn. Pair $1.50
FREE — Purchasers of Gloves from now until Easter will be entitled to have one pair cleaned Free.
40-inch VOILE—New sport stripes. Yard 11c
CHECKED DIMITY — 27 inches wide. Small flowered patterns. Yard..... 14c
NEW SPORT STRIPE CREPES—30 inches wide. Yard..... 23c
27-inch BATISTE—Flowered and striped patterns. Yard..... 10c
MERCERIZED POPLIN — 27 inches wide. Striped patterns. Yard..... 19c
FEATHER PILLOWS—Fancy and plain striped ticking, pure sanitary filling. Each .. 25c
HONEYCOMB SPREADS — Double bed size. Marseilles patterns. Each..... $1.19
BLEACHED SHEETS—Good, serviceable quality. Size 81x90. Each..... 49c
BLEACHED PILLOW CASES—Good weight. Size 45x36. Each 9c
WHITE TENNIS FLANNEL—Mill lengths. Soft, fleecy quality. Yard..... 5c

PHOENIX SILK HOSE—Black and all the new shades. The 80c kind—Special at, pair..... 69c

1200 MEN'S NEW SILK TIES—In a big range of medium and dark colors—the new, wide shape, each.. 50c

Ribbons Underpriced—15% to 50%
20c WIRE BOW RIBBONS—4½ inches wide. All colors. Yard..... 17c
25c FLORAL RIBBONS—Big assortment. 5 inches wide. Yard..... 19c
35c BROCADED RIBBON — 5 inches wide. All colors. Yard..... 29c
25c SATIN EDGE MOIRE RIBBON—5 inches wide. All colors. Yard..... 19c
35c NOVELTY SPORT RIBBONS—4½ inches wide. Good colors. Yard..... 25c

Do You Crochet?
COATS' MERCERIZED CROCHET THREAD—All sizes. Ball..... 10
Sold elsewhere at 15c, 20c, 25c and 30c per ball.
C. M. C. CROCHET THREAD—White or colors. 2 balls..... 15c
"SILKO" CROCHET THREAD—White or colors. 2 balls..... 15c
Art Dept., Third Floor.

SALE OF GRASS RUGS
At About Wholesale Cost
50c size. 18x36 inches. Each..... 29c
$1.25 size. 27x54 inches. Each..... 79c
$1.35 size. 30x60 inches. Each..... 98c
$1.75 size. 36x72 inches. Each..... $1.19
$3.75 size. 4 ft. 6 ins. by 7 ft. 6 ins. Each..... $2.50
$9.00 size. 9x12 feet. Each..... $6.95

Washington St., at Eleventh

Real Economy "Safe-Tea First"

It is the cheapest beverage next to water. You get four cups for a cent—and delicious refreshment when you drink.

Ridgways Tea

Awarded Gold Medal San Francisco 1915
Grand Prize San Diego 1916

'TANK' USED BY MILITIA NEW WEAPON

Huge armored caterpiller tractors, capable of traveling over the most difficult country at six miles an hour and superior to the British "tanks" have been planned by the C. L. Best Gas Traction Company of San Leandro and will be available to the United States government in case of war. One of these war machines, built by the Best company, demonstrated its efficiency when unofficially used in a sham battle of the coast artillery corps of the National Guard yesterday. While the tractor used for the experiment made only two and a half miles an hour, as it smashed through underbrush, wire entanglements and even through a wooden house, the Best company is prepared to construct great war engines with almost the mobility of armored cars. They are calculated to disconcert an entranched foe with their speed and quick maneuvering and will be a least six times as fast as the British "tanks," according to C. L. Best, president of the Best company, who said:

WOULD AID COUNTRY.

"Our firm wants to do all it can to help the government in case of war. We are prepared to turn out armored tractors which will be altogether superior to those used on European battlefields. The plans for these tractors are our own and are strictly an American invention. Despite their size these machines will develop a speed which will enable them to dodge about and be used with the maximum effectiveness."

With new machinery installed the newly constructed plant of the C. L. Best Gas Traction Company at San Leandro is ready to deal with big war orders, according to Best.

The armored tractor used in the sham battle made light of trenches and other obstacles. It tore through barbed wire barricades and finished the battle by pushing through a frame house held by the last of the enemy. The "tank" consisted of a fourteen-ton caterpillar traction engine, surmounted by a tin model of an armor-plated body. Two rapid fire one-pound guns were mounted in a conning tower, which revolved to cover the full field. It carried six men and an engineer.

MANNED BY CREW.

The new war machine model measures about 20 feet in length. It is steered by one man, who is warned of immediate obstacles by two "lookouts" stationed on inclosed running boards on each side of the engine. One engineer takes care of the engine and the three other men of the crew man the two "one-pounders" mounted in the protected conning tower.

The battle in which the "tank" took part was staged by three provisional companies of the artillery corps, numbering 150 men, under command of Major W. H. Mallett.

"FAGGED-OUT" WOMEN

Will Find a Helpful Suggestion in This Letter.

Overworked, run-down "fagged out" women who feel as though they could hardly drag about, should profit by Mrs. Carter's experience. She says: "I am the mother of six children and I got so weak and run-down that I couldn't eat anything and it semed almost impossible for me to get around and do my work. I tried different doctors' remedies without benefit. I saw Vinol advertised and decided to try it, and received so much benefit from the first bottle that I continued to take it, and it has built up my strength and made me strong and well. I consider Vinol the best medicine I have ever taken, and advise all weak, run-down women to try it." Mrs. Bessie Carter, State Road, N. C.

If all the tired, overworked, run-down women in Oakland could only realize how our delicious Vinol, which contains beef and cod liver peptones, iron and manganese peptonates and glycerophosphates, supplies the vital elements necessary to build up blood and strength, we wouldn't be able to supply the demand.

The Owl Drug Co., Oakland. Also at the leading drug store in all California towns.—Advertisement.

Plays & Players

ORPHEUM BILL BRIGHT

By Ad Schuster.

Astonishing Clara Morton won a reception as spontaneous as her manner at the Orpheum yesterday, a reception that proved beyond any doubt that Clara, without the other three of the Mortons, can entertain any audience until it cried for breath. She sang her unusual songs, tooted on the flute a bit, jigged with her feet while her hand dallied with the keys of a piano, and did a saxophone imitation of a bagpipe. There are a lot of other things that she does, but it is the air of an irrepressible youngster with which she does them that counts.

And on the same bill is Lydia Barry, another of the few women in vaudeville who are funny. Lydia sings better than Clara and she has a knack of impersonation that is irresistible. It would be a generous bill with either.

Bert Leslie, the slangful favorite who has been here many times before has a new vehicle in which to carry his broken bits of the English language. This time the scene is in Mexico, but like most of the "Hogan" acts, the scene is always upstage for Leslie. By the end of the week his newest examples of slang will have reached every corner of the city. With him is Helen Cantlon, a pretty girl, J. Gordon Kelly, and Juan Villasana, who are members of a circus traveling in Mexico.

Brent Hayes makes the banjo do much better than it usually does. He is easily the best of the many "wizards" of the instrument we have heard. Then there are Newhoff and Phelps, a boy and girl singing act billed as "different" with some new songs, which they are made to repeat. Kullervo Brothers put their heads together, one upside down, and do startling balancing feats which culminate when one of the two slides down a wire on his head, while the drum rolls and the audience is one big gasp.

One doesn't know why Billy Halligan and Dama Syles name their skit "Somewhere in Jersey," but there is not time to stop and ask. The number is full of laughs and gentle fun of most pleasing kind. Vic Moore appears in the film fun.

FOGARTY AT PANTAGES

One doesn't have to be Irish to enjoy Frank Fogarty's wit. There are individuals in Pantages audiences—not from the Emerald Isle—who almost toppled off their chairs, laughing with the Dublin Minstrel. Fogarty is just as genial as of old. He is a most excellent story-teller, with a brogue you can sniff a block away and a list of yarns that bring laughter despite their advanced age. The reason Frank Fogarty has been a headliner for so long is—is—because he's Fogarty. No other reason will suffice.

Although the Six Berio Girls are beautiful, dive into a tank of water with unusual grace and show us remarkable curves of beauty, the kick in their act does not reach us until it is almost at the finish. The mother of the Six Berio Sisters appears and does her share of amusing. The way she appears and her appearance are the surprises which one must see to appreciate. This act measures right up to the top.

Neil Mack and Vera Velmar form excellent team, whose main purpose seems to be that of exhibiting Mack's drunk imitation, his naturally sweet voice and the beauty of his feminine partner. It is the usual drawing-room conversation stuff, turned awry by the intoxicated young fellow, who proves mightily amusing.

The Mystic Bird continues to answer all of the songbird calls as of yore, and at the command of his master's violin. There is just enough mystery in the act to make it unusual. Grace Edmonds sings—or rather—recites songs. It is her manner of executing them which wins her applause.

Dix and Dixie do a bit of all—sing, dance, juggle and walk the slack wires. They are a versatile duo, deserving of a better position on most bills. California Tilsley is a dancer of unusual merit and the two juveniles with her are clever as grown-ups. An unusually good act.

KING ENACTS AIRMAN

At the Columbia Theater this week, Will King, the favorite comedian, appears in a new and novel role, that of an aviator. Inveigled into assuming the character of a world-famous birdman and challenged to race with another celebrity of the same vocation, King, as Ike Lechinsky, finds himself in a most precarious and embarrassing situation. The story of how he gets out of the complex situation furnishes one of the most amusing and hilariously funny farces that the King comedians have offered this season. The title of the new offering is "The Birds of Paradise."

The capable cast has been further strengthened by the addition of Lou Jacobs, the well known comedian, who makes his initial appearance in the new play in the character of Sam Robinson and made an emphatic hit with the audiences yesterday. Reece Gardner, Jack Wise, Ned La Rose, Will Hayes, Laura Vail, Clair Starr and Teddy La Due appear to distinct advantage in the new play.

An elaborate musical program replete with popular hits, has been arranged for this week by Musical Director Herman King. The feature song of the program is "Boogieboos," sung by Claire Starr in a most pleasing manner, with the chorus appearing in pajama costumes. Other numbers that made a distinct appeal were "Hands in His Pockets," sung by Ned La Rose; "Allah's Holiday," offered by Laura Vail, and a duet, "You're Not the First to Call Me Sweetheart," sung by Reece Gardner and Claire Starr. Jack Wise and the chorus put over "Hawaiian Butterfly" in a most pleasing manner.

'LITTLEWOMEN'OFFERED

A play that is evidently destined to do a tremendous week's business will be given by the Bishop Players this evening, when "Little Women" will be presented. The call for seats has been steady for several days and inquiry by phone and letter continuous, indicating the attendance of many people who have not as yet visited the popular Bishop Playhouse.

As a book, "Little Women" has been read abundantly and hence the desire to see it in dramatic form. The regular Bishop Players have been allotted congenial roles and several new faces added as the cast calls for seven feminine artists. Miss Kingsbury, Miss Renick and Miss Alta Crowin will make their first appearance with the Bishop Players. Miss Brissac plays Jo, the leader of the Little Women, and J. Anthony Smythe, Professor Bhaer.

Hugh Metcalfe, Harry Garrity, Rodney Hildebrand, Jane O'Roarke, Nolan Leary, Ida Van Tyne and Miss Georgia Knowlton complete the cast.

WILL SING ORATORIO

The seat sale for the coming Good Friday production of the "Stabat Mater," and annual sacred concert, is now on at Sherman, Clay & Co.'s stores in Oakland and San Francisco, and at Glessner, Morse & Co.'s, The Sign of the Bear, Sadler & Co.'s, the Co-op Store and Tupper & Reed's in Berkeley. Paul Steindorff, who has conducted these yearly events, is putting the finishing touches on a production that will vie with any of the previous presentations of this great work. For seven years now he has given the Rossini masterpiece in the Greek Theater on every Good Friday afternoon, and in this period many of the world's most famous vocal stars have lent their talents to making the event international in importance.

This year's soloists will comprise a well-balanced quartet. Mme. Kristoffy will be the soprano, Mrs. Annie Miller Wood Harvey, the contralto; Henry Perry, the bass, and Hugh Williams the tenor. Mildred Wright will play the adagio from the Bruch violin concerto. Mrs. Harvey will sing Liszt's "Mignon", and the orchestra will play the Beethoven "Coriolanus" overture and the "Largo" from Dvorak's "New World" symphony.

The entire production is under the personal direction of Paul Steindorff, chorugus of the University of California.

IDORA TO HOLD REVUE

A chapeau revue! That is the distinctive designation given to Idora park's big bonnet party to be staged next Sunday—Easter Sunday—on the new palm beach. It is a fitting sequel to the thousands who inaugurated the 1917 Idora season Saturday and yesterday.

Hats of all kinds and descriptions, hats and moderate priced hats, gaudy hats and simple hats, hats made by the big millinery firms and hats made by milady's dainty fingers in her own home will be displayed by the wearers.

A handsome cash prize, announced elsewhere in today's issue, will be awarded to the visitor to the new palm beach, wearing the prettiest bonnet. A committee of judges will pass judgment on the "chapeaus" worn by the matrons and maids.

Frances Cowells inaugurated the swimming season at Idora yesterday by shattering her own American record in 440 yards and lowering two intermediate records, the 300 and 200 yards.

Notable Films Are Features at T. & D.

"The Prison Without Walls" now playing until Tuesday at the New "T. & D." Theater, Eleventh street at Broadway, is enacted in a way that brings out every essence of interest and entertainment that it contains. There are a number of strong dramatic situations that places this picture in the class of strong film-plays of entertainment. Wallace Reid and Myrtle Stedman are a well-balanced duo.

A splendid supporting cast surrounding lovely Mary Miles Minter in "The Gentle Intruder" is showing on the same program. George Fisher makes an excellent leading man for Miss Minter.

AWARD CONTRACTS.

Contracts for meat supply to the city prison were let by the council today upon recommendation of Commissioner Jackson. E. A. Young will furnish the corn beef and pork and the beef and mutton will be supplied by the California Co-Operative Meat Company, their bids having been the lowest.

PROGRAM IN CHURCH.

Members of the Oakland Conservatory of Music rendered a program of vocal and instrumental music in the Reorganized Latter Day Saints' church last evening. The choir of the Latter Day Saints' church of San Francisco will render an Easter cantata next Sunday evening.

William Desmond Star at Franklin

William Desmond in his latest starring vehicle, "Blood Will Tell," a Triangle Kay-Bee production, shown at the Franklin today and tomorrow, has fulfilled expectations. In this picture Desmond portrays the role of a college boy. His father, trying to make him a business drudge, fails, and the young man is cast adrift to shift for himself. He drifts along the Great White Way and finally marries a chorus girl. This girl brings him to the realization of life and arouses in him the blood of his fathers. He goes to work, and through a series of happenings saves his father from the toils of conspirators. Enid Markey appears as the girl that brings about regeneration of the youth. The supporting cast is made up of clever and well-known players.

The Keystone "Dodging His Doom" with Chester Conklin, is a fun fest.

The Triangle comedy, Selig news and Christie comedy-drama concludes.

PARTIES RIVALS

LAREDO, Tex., April 2.—The policy of Mexico to be used as a lever in an effort to regulate Mexico's course in international affairs have brought about a situation of the utmost gravity in that republic, according to travelers just arrived from the Mexican capital.

These travelers say the Constitutionalist party, now holding the reins of government, is divided into a so-called "civil" group and a military party embracing many of the chiefs of the army. Tremendous pressure is being brought to bear on Carranza by each party.

The civil party, these men say, was strongly opposed to any alliance with Germany against the United States, and is standing firm for a policy of neutrality in the event of the entry of the United States into the European conflict. The military party, according to these stories, is strongly pro-German and advocates the entry of Mexico into hostilities.

SANITOL TOOTH POWDER OR PASTE

Keeps the Teeth White and Healthy

INCREASE IS ASKED

WASHINGTON, April 2.—Western and southwestern railroads today filed with the Interstate Commerce Commission a petition asking for a general increase in freight rates. No definite figures were set, the roads merely asking that the commission prepare to grant horizontal increases as soon as possible.

LODGE WILL AID

CHICAGO, April 2.—Nearly 100,000 Foresters, drill teams of the Modern Woodmen of America, will help in case of war, according to Major General W. W. Saxon of Topeka, Kansas, who commands the Forester division. General Saxon said at a meeting of the organization here yesterday that there are 65,000 now enrolled and about 35,000 who have belonged to drill teams in the past. The men are drilled in military tactics.

STEAMER ASHORE

EVANSVILLE, Ind., April 2.—No lives were lost when the steamer St. Paul of the Streckfus line, carrying approximately 1700 persons, went aground last midnight in the Ohio river three miles below here.

The steamer was taking her first excursion trip of the season to Henderson, Ky., and on its return trip was caught in a strong gale.

Other steamers were trying to pull the steamer free early today.

PLAN BIG CAVALRY

LOS ANGELES, April 2.—A movement to organize a regiment of cavalry composed of cowboys and former army men in California, for serving in the event of war has been begun here by Charles C. Carriel, president and editor of the Out West magazine, and George A. Glover, a real estate broker. Recruiting offices have been opened here and Carriel announced he would go to Bakersfield, Cal., Tuesday, to open headquarters for recruiting in the San Joaquin valley.

To insure Victor quality, always look for the famous trademark, "His Master's Voice." It is on every Victrola and every Victor Record. It is the identifying label on all genuine Victrolas and Victor Records.

"HIS MASTER'S VOICE" REG. U.S. PAT. OFF.

The Victrola brings you a wealth of noble Easter music

One of the greatest privileges of the Victrola is the abundance of sacred numbers it brings into the home. Particular attention has been devoted to the gathering of religious music, and a collection of upwards of three hundred and fifty selections is presented in the Victor Record catalog.

With the approach of Easter, sacred music makes a special appeal, and many superb Easter numbers are brought to you in all their beauty on the Victrola. To hear them sung in your own home by the greatest singers of all the world, is to have a new appreciation of them.

With a Victrola you can hear at will your favorite hymns, anthems, oratorio numbers, sacred songs, revival hymns—the very kind of religious music you want, sung with a feeling and reverence which are most impressive.

Such numbers as these are yours to hear at any time right in your own home:

		No.	Size	
Christ Arose Beautiful Isle of Somewhere	Hayden Quartet Harold Jarvis	16008	10	.75
Jesus Christ is Risen To-Day Blest Be the Tie That Binds	Hayden Quartet Trinity Choir	16178	10	.75
The Holy City—Part I The Holy City—Part II	Harry Macdonough Harry Macdonough	16184	10	.75
Creation—With Verdure Clad	Lucy Isabelle Marsh	60055	10	.75
Messiah—Hallelujah Chorus	Victor Chorus with Sousa's Band	31770	12	1.00
The Palms The Lost Chord	Reinald Werrenrath Reinald Werrenrath	45089	10	1.00
Eye Hath Not Seen (From "The Holy City") My Soul is Athirst for God (From "The Holy City")	Elsie Baker Reed Miller	35455	12	1.25
Stabat Mater—Inflammatus	Lucy Isabelle Marsh with Victor Chorus	70037	12	1.25
Les Rameaux (The Palms)	Enrico Caruso	88459	12	3.00
The Holy City	Geraldine Farrar	88569	12	3.00
Stabat Mater—Inflammatus	Johanna Gadski	88059	12	3.00
Agnus Dei (Lamb of God)	Ernestine Schumann-Heink	88416	12	3.00

Go today to any Victor dealer's and hear your favorite hymn on the Victrola. There are Victor dealers everywhere and they will gladly play any music you wish to hear. They are always ready to demonstrate the various styles of the Victor and Victrola—$10 to $400.

Victor Talking Machine Co., Camden, N. J.

Important Notice. All Victor Talking Machines are patented and are only *licensed*, and with right of use with Victor Records only. All Victor Records are patented and are only *licensed*, and with right of use on Victor Talking Machines only. Victor Records and Victor Machines are scientifically coordinated and synchronized by our special processes of manufacture; and their use, except with each other, is not only unauthorized, but damaging and unsatisfactory.

New Victor Records demonstrated at all dealers on the 25th of each month

Victrola

"Victrola" is the Registered Trade-mark of the Victor Talking Machine Company designating the products of this Company only.
Warning: The use of the word Victrola upon or in the promotion or sale of any other Talking Machine or Phonograph products is misleading and illegal.

CARTER'S LITTLE LIVER PILLS

The Best Habit In The World

is the habit of health. The way to get it is to train your bowels, through the liver, to act naturally, at a fixed time, every day.

Take one pill regularly (more only if necessary) until you succeed. Then you can stop taking them, without trouble or annoyance.

This has been the good-health-rule for 50 years.

CARTER'S LITTLE LIVER PILLS

Genuine bears Signature Brent Good

Colorless faces often show the absence of iron in the blood.

Carter's Iron Pills will help this condition.

Doctors Stand Amazed at Power of Bon-Opto to Make Weak Eyes Strong—According to Dr. Lewis

Guaranteed to Strengthen Eyesight 50% In One Week's Time in Many Instances

A Free Prescription You Can Have Filled and Use at Home.

Philadelphia, Pa.—Victims of eye strain and other eye weaknesses, and those who wear glasses, will be glad to know that according to Dr. Lewis there is real hope and help for them. Many whose eyes were failing say they have had their eyes restored by this remarkable prescription and many who once wore glasses say they have thrown them away. One man says, after using it: "I was almost blind. Could not see to read at all. Now I can read everything without my glasses and my eyes do not hurt any more. At night they would pain dreadfully. Now they feel fine all the time. It was like a miracle to me." A lady who used it says: "The atmosphere seemed hazy with or without glasses, but after using this prescription for 15 days everything seems clear. I can read even fine print without glasses." Another who used it says: "I was bothered with eye strain, caused by overworked, tired eyes which induced fierce headaches. I have worn glasses for several years both for distance and work, and without them I could not read my own name on an envelope or typewriting on the machine before me. I can do both now, and have discarded my long-distance glasses altogether. I can count the fluttering leaves on the trees across the street now, which for several years have looked like a dim green blur to me. I cannot express my joy at what it has done for me."

It is believed that thousands who wear glasses can now discard them in a reasonable time and multitudes more will be able to strengthen their eyes so as to be spared the trouble and expense of ever getting glasses. Eye troubles of many descriptions may be wonderfully benefited by the use of this prescription. Go to any active drug store and get a bottle of Bon-Opto tablets. Drop one Bon-Opto tablet in a fourth of a glass of water and let it dissolve. With this liquid bathe the eyes two to four times daily. You should notice your eyes clear up perceptibly right from the start and inflammation and redness will quickly disappear. If your eyes bother you even a little it is your duty to take steps to save them now before it is too late. Many hopelessly blind might have saved their sight if they had cared for their eyes in time.

Note: Another prominent Physician to whom the above article was submitted, said: "Yes, the Bon-Opto prescription is truly a wonderful eye remedy. Its constituent ingredients are well known to claimed eye specialists and widely prescribed by them. I have used it very successfully in my own practice on patients whose eyes were strained through overwork or misfit glasses. I can highly recommend it in case of weak, watery, aching, smarting, itching, burning eyes, red lids, blurred vision or for eyes inflamed from exposure to smoke, sun, dust or wind. It is one of the very few preparations I feel should be kept on hand for regular use in almost every family." Bon-Opto, referred to above, is not a patent medicine or a secret remedy. It is an ethical preparation, the formula being printed on the package. The manufacturers guarantee it to strengthen eyesight 50 per cent in one week's time in many instances or refund the money. It can be obtained from any good druggist and is sold in this city by the leading druggists.—Advertisement.

TIME TABLE

EFFECTIVE AUGUST 15, 1916.
OF LOCAL FERRY TRAINS
FROM OAKLAND AND BERKELEY TO SAN FRANCISCO
(DAILY EXCEPT AS NOTED)

BERKELEY				OAKLAND			
Univ Ave. and Shattuck		Claremont		12th and Broadway		22nd & Bdwy.	
*5 40	3 20	*5 32	3 12	*5 40	3 40	*5 42	3 22
6 00	3 40	5 52	3 32	6 00	4 00	6 02	3 42
6 20	4 00	6 12	3 52	6 20	4 20	6 22	4 02
6 40	4 20	6 32	4 12	6 40	4 40	6 42	4 22
7 00	4 40	6 52	4 32	7 00	5 00	7 02	4 42
7 20	5 00	7 12	4 52	7 20	*5 18	7 22	5 02
7 40	5 20	7 32	5 12	7 40	†5 20	7 42	5 22
8 00	*5 35	7 52	5 32	8 00	*5 33	8 02	*5 37
8 20	†5 40	8 12	*5 48	8 20	†5 40	8 22	†5 42
8 40	*5 50	8 32	†5 52	8 40	*5 48	8 42	*5 52
9 00	†6 00	8 52	*6 02	9 00	†6 00	9 02	†6 02
9 20	*6 05	9 12	†6 12	9 20	*6 03	9 22	*6 07
9 40	6 20	9 32	6 32	9 40	*6 18	9 42	6 22
10 00	6 40	9 52	6 52	10 00	†6 20	10 02	6 42
10 20	7 00	10 12	7 12	10 20	6 40	10 22	7 02
10 40	7 20	10 32	7 32	10 40	7 00	10 42	7 22
11 00	7 40	10 52	7 52	11 00	7 20	11 02	7 42
11 20	8 00	11 12	‡8 12	11 20	7 40	11 22	8 02
11 40	‡8 20	11 32	8 32	11 40	8 00	11 42	‡8 22
12 00	8 40	11 52	‡8 52	12 00	‡8 20	12 02	8 42
12 20	‡9 00	12 12	9 12	12 20	8 40	12 22	‡9 02
12 40	9 20	12 32	‡9 32	12 40	‡9 00	12 42	9 22
1 00	‡9 40	12 52	9 52	1 00	9 20	1 02	‡9 42
1 20	10 00	1 12	‡10 12	1 20	‡ 9 40	1 22	10 02
1 40	‡10 20	1 32	10 32	1 40	10 00	1 42	‡10 22
2 00	10 40	1 52	‡10 52	2 00	‡10 20	2 02	10 42
2 20	‡11 00	2 12	11 12	2 20	10 40	2 22	‡11 02
2 40	11 20	2 32	11 52	2 40	‡11 00	2 42	11 22
3 00	12 00	2 52	.....	3 00	11 20	3 02	12 02
				3 20	12 00		

* Daily except Sunday. † Sunday only. ‡ Saturday and Sunday only.
Lv. 41st Av. and East 14th St. 25 minutes earlier than 22nd and Bdwy.
Lv. Auditorium 13 minutes earlier than 22nd and Bdwy.
Lv. 14th and Bdwy. 7 minutes earlier than 22nd and Bdwy.

FOR FURTHER INFORMATION PHONE OAK. 1127.

FIVE GERMAN TOWNS TAKEN ON 2 SECTORS

LONDON, April 2. The British between Bapaume and Cambrai have captured Croiselles after a desperate defense by the Germans, Reuter's correspondent at British headquarters reports. The towns of Longatte and Doignies also have been captured by the British, who took some prisoners.

BRITISH ADVANCE.

WITH THE BRITISH ARMIES AFIELD, April 2.—British forces today advanced to within two and a half miles of St. Quentin.

Their lines were thrust forward from the west to this near approach to the city, believed to be one of the main points in the Hindenburg line.

In the meantime British forces northwest of the city today took the towns of Attilly and Villechelles on the railroad line running from Roisel to St. Quentin.

The advance from the northwest is more gradual, but nevertheless continues.

GERMANS DRIVEN BACK.

PARIS, April 2.—South of the Aliette French forces today drove back German troops beyond Vauxbaillon, the official statement declared.

"Our patrols found the lines in the region of St. Quentin strongly occupied by the enemy," the war office reported.

RUSS OCCUPY THREE TOWNS.

PETROGRAD, April 2.—Russian forces in the Caucasus have occupied Miatagne, Poltaht and Serpoule and are pursuing the Turks, who are fleeing toward Kasrichirin, the official war office statement announced today.

Near Penjivin in the Gangadchi region, an offensive by the Turks was repulsed.

Russian troops moving westward in Persia are approaching the Mesopotamian border near Khanikin, continuing to drive the Turks before them, today's war office statement indicated. Two additional towns have been occupied by this column.

The more northerly column, which already has crossed the Mesopotamian border south of Ranch, has held its newly won ground there, breaking up a Turkish offensive movement.

Russian forces, after strong artillery preparation yesterday launched an offensive along a breadth of more than four miles against the German positions on the Rumanian front heights on both sides of the Oituz valley.

LAW REPORTS BRITISH LOSSES.

LONDON, April 2.—Andrew Bonar Law, member of the British war council, today stated in the House of Commons that the total casualties suffered by the Turks in the battle of Gaza, in Palestine were 8000. The total number of British killed, he added, was less than 400.

EVERY AVAILABLE MAN CALLED.

COPENHAGEN, April 2.—Germany, according to information reaching here from Berlin, now is gathering to the colors every available man for a supreme military effort to bring the war to a victorious conclusion in this year's campaign—a goal which Field Marshal von Hindenburg and his advisers consider by no means impossible of attainment.

SILVERWARE STOLEN.

Burglars who entered the home of William A. Ristenpart Jr., at 6408 Hillegas street, last night carried away a quantity of silverware, according to report made to the police today. Inspectors Smith ad Gannaw are investigating.

WHY HAIR FALLS OUT

Dandruff causes a feverish irritation of the scalp, the hair roots shrink, loosen and then the hair comes out fast. To stop falling hair at once and rid the scalp of every particle of dandruff, get a 25-cent bottle of Danderine at any drug store, pour a little in your hand and rub well into the scalp. After a few applications all dandruff disappears and the hair stops coming out.—Advertisement.

Miss Elinor Earl Sets April 10 as Date of Wedding

MISS ELINOR EARL

Miss Elinor Earl, daughter of Mr. and Mrs. Guy C. Earl, has hurried the plans for her marriage with Ransom Henshaw and on Tuesday evening, April 10, will become his bride. Yesterday she and her mother returned from Southern California, where they met the bridegroom-elect and decided to change their plans and arrange for an immediate marriage.

Everything has been in readiness for the wedding for some weeks, but the naming of the wedding day, which was deferred because of the absence of Miss Earl's twin brother, Guy C. Earl Jr., in Columbia University. But upon the young couple meeting in Los Angeles they concluded to proceed with the marriage in spite of the absence of the brother of the bride-to-be.

Several hundred guests will throng Plymouth Congregational church, where the marriage rites of all of the Earl girls has been read by Rev. Albert W. Palmer.

Miss Earl has asked Miss Kathryn Thomas to attend her as maid of honor. The bridesmaids will number Miss Ida Henshaw, a sister of the bridegroom, Miss Helen Goodall and Miss Marion Fitzhugh.

A charming house in Porterville is prepared awaiting the coming of the popular Oakland couple. It is there for some months at least that their residence will be established.

WOMEN AGAIN PICKET CAPITOL FOR SUFFRAGE

WASHINGTON, April 2.—Suffragists threw their pickets around the White House and Capitol today. They will remain, according to the leaders, as long as the Sixty-fifth Congress is in session.

"Our pickets will stand before the gates of the White House and of Congress to keep alive in the minds of the people and their representatives the fact that American women love liberty and are denied it," said Miss Alice Paul, chairman of the National Woman's party.

WATER HEARING NEARING CLOSE

With the testimony in the State Railroad Commission's investigation into east-bay water rates nearing a close, the matter of fire protective systems, in use in Oakland and sister communities and the rates charged, has become an essential portion of hte hearing.

At the request of Commissioner Edwin O. Edgerton, before whom the hearing is being conducted, this morning, the East Bay Water Company will offer complete data on water mains, pressure employed and general facilities at hand. This request followed the discovery that no testimony had been presented by either side on the subject.

President Wiggington Creed of the company, who is appearing in the hearing as its counsel, announced that the water company was not prepared to state its attitude on the subject of fire supply rates. Similar reticence was manifested by attorneys for the allied east bay municipalities appearing in the hearing in regard to the amount considered fair from the rental charge basis, in the absence of adequate records. These latter will be supplied with the other data requested by the commissioner.

The hearing will be finished this week, according to common agreement of counsel this morning. The water company will finish its introduction of expert testimony upon watershed lands, supply sources, pipe connections and general distributive data tomorrow. The balance of the week will be taken up by the introduction of testimony by Oakland, Berkeley and Richmond. At the conclusion of the taking of testimony an adjournment of approximately three weeks will be given to allow the attorneys time to prepare arguments. The arguments themselves, it is estimated, will take about ten days.

H. M. Bush, Oakland real estate man, was on the stand at the morning session today, testifying in regard to land values in the San Pablo watershed. He was followed by Frank J. Woodward, the water company's realty expert, with rebuttal evidence on property values in the same section.

BIG WELCOME IS GIVEN "LADY FROM MONTANA"

WASHINGTON, April 2.—One of the most picturesque demonstrations ever witnessed in the historic House chamber was staged today when the first woman ever to sit there as a member took the oath of office.

Men and women in the galleries pounded hands together and yelled themselves hoarse; members did the same on both sides of the chamber when Miss Jeanette Rankin, "the lady from Montana," entered the hall.

Speaker Clark personally escorted her to seat on the Republican side, about in the center.

Almost immediately she was surrounded and completely lost to view. Every one wanted to shake her hand, and almost every one on the floor did, until the rap of the gavel called members to their seats.

A suffrage breakfast earlier in the day reached the height of sentiment for the women who attended. No one cried, but there were a lot of wet eyes as America's first woman Representative concluded her remarks with:

"There will be many times when I will make mistakes. And I need your encouragement and your support. I know I will get it. I promise—I promise ——." A little catch in the throat, a barely perceptible trembling of the otherwise firm lips—and "the lady from Montana" sat down, having made her first speech in the nation's capital.

WHAT IS DOING TONIGHT

Fitchburg Social and Improvement club holds social evening, 7227 East Fourteenth street.

California Teachers' Association convention opens, Hotel Oakland.

Christian D. Larson lectures, Hotel Oakland.

Oakland Chapter Red Cross meets, Hotel Oakland.

Oakland firemen organize campaign, Hall A Auditorium.

Vernon-Rockridge Improvement Club meets, S.

Orpheum—Clara Morton and Lydia Barry.

Pantages—Frank Fogarty and vaudeville.

Macdonough—Katinka.

Bishop—Little Women.

Columbia—The Birds of Paradise.

T. & D.—Myrtle Stedman in Prison Without Walls.

Kinema—Clara Kimball Young in The Common Law.

Franklin—William Desmond in Blood Will Tell.

Idora Park—Inland Beach.

Piedmont Baths—Ocean water swimming.

WHAT IS DOING TOMORROW

Art Exhibit, Auditorium.

Civil Service Board meets, City Hall, evening.

Merchants' Exchange meets, evening.

Allendale Central Improvement Club meets, Mutual hall, evening.

Dr. I. N. Force lectures on school environment, Chabot Hall, 10:30 a. m.

Rockridge Women's Club meets, afternoon.

Fruitvale Women's Club holds political meeting. Fruitvale school, evening.

Butchers' Exchange meets to plan annual picnic.

HELD FOR MANSLAUGHTER.

As a result of the death at the Emergency Hospital of 10-year-old Howard Lorenze of 3221 Filbert street, Ingomar C. Christensen, 1086 Fifty-sixth street, was arrested on a charge of manslaughter by Inspectors Robinson and McCarthy. Christenson's automobile struck the boy at San Pablo avenue and Filbert street, Saturday night.

UNDERTAKERS.

JAMES TAYLOR
Funeral Director

Having purchased all the stock, equipment and property of the James Taylor Co. Funeral Directors, Inc., of Oakland, Calif., we have dissolved the corporation and are now the sole owners and giving the business our entire personal attention. We are not connected with any trust or combination regulating prices. WE HAVE ALWAYS and are still prepared to furnish funerals from TWELVE DOLLARS (the county allowance) to any amount satisfactory to the family or friends, according to the quality of materials selected.

MR. and MRS. JAMES TAYLOR,
N.E. COR. 16TH AND JEFFERSON STS.

FUNERALS COMPLETE, $75

We pay no rent; lady assistant. J. Corman & Son, 2222 Dana st. Ph. Berk. 151.

Blue Bird Bureau

A violin, an organ, a baby carriage, a home, clothes, work, furniture—these are among the requests that have come to the Blue Bird Bureau during the week. Some of the needs have been filled. Others are perhaps impossible of fulfillment. There are some that can be met by Good Fellows of Oakland.

A pathetic letter was received by The TRIBUNE from a woman who had never heard of the Blue Bird Bureau, but who was immediately referred to that department, and helped. She has several children, and her husband has been ill and out of work. They needed clothes, and had not been able to afford even the small sums for second hand clothes charged by the Salvation Army distributing bureau.

* * *

Here is an appeal received a few days ago:

"Blue Bird Bureau. Gentlemen: I am still giving assistance to the family whose name you forwarded to me at Christmas time. The mother now has her seventh child, a baby girl three weeks old. She has no baby carriage of any description for it.

"I wonder if you could help me locate one through your valuable Blue Bird Bureau columns in The TRIBUNE? I should be very grateful to you if you would give this your attention as soon as possible.

"I would be glad to call personally for the carriage in my machine. Very sincerely, Mrs. C. B. S."

* * *

Work at dressmaking, sewing or darning is sought by a woman who is supporting an invalid mother. She was at one time engaged in women's tailoring, but owing to illness is not able to accept such trying work. She has a sewing machine, and can do almost anything in the dressmaking line. As she cares for her mother's needs, she is not able to go out to work in homes, nor to purchase materials, excepting of the kinds that serve general needs. She asks for "anything as long as I can keep my mother with me and out of the asylum." There ought to be some work for her in Oakland. Her name and address will be furnished through the Blue Bird Bureau on application by letter, or telephone, Lakeside 6000.

* * *

A position as a hotel clerk is sought by a man who is working hard to put his son through high school. The mother is dead, and the father is barely able to make enough in his present employment for himself. He does not wish the boy to be forced to work, but wants him to be given the best chances education can win for him. He is ready to furnish excellent references.

* * *

From a former music teacher who has come here from Denver comes a plea for help. She was forced to mortgage her furniture, and lost all of it, including her piano.

"I am so utterly lonely without ever being able to play or hear good music," she writes. "I would not dare ask for a piano—but I thought perhaps some one had an old reed organ, never used, and not worth selling, they might be willing to lend or give me. They are used so little nowadays. And it would mean so much to me."

* * *

A sad case came to the Blue Bird Bureau from an old couple, who need furniture. They have never been dependent before and would not have to ask for help now if sickness had not come to them. To help pay their bills, they mortgaged their furniture and as they could not pay the interest, they lost most of it. What makes matters worse for them is that the wife has become blind within the last year and the husband has to look after the household duties as well as try to get odd jobs now and then. The county gives them a $10 order and a church pays their rent so they have managed to get along. But they cannot buy any furniture. What they need most are chairs, a table, a cot, a bureau, rugs or carpets and curtains. If any good fellow has any of these articles to give away, they would be greatly appreciated.

Births, Deaths, Marriage Licenses

BROWN—In this city, April 2, 1917, Joseph W., dearly beloved husband of Kate Brown, loving father of Herbert and William Brown, devoted son of Isabella and the late Joseph Brown, brother of Frank, John, Charles and Amelia Brown, Mrs. Bella Marshall, Mrs. Romullo and Mrs. Jodie Woods, a native of California, aged 49 years.

GATGENS—In this city, March 30, 1917, William F., son of John F. F. and Dorothea Gatgens and brother of Annie, Harry, Dorothea, Emma, John and Marie Gatgens and Mrs. W. Fleming and Mrs. Louise Pierce, a native of California, aged 20 years and 21 days (Marysville and Oroville papers please copy.)

Friends are respectfully invited to attend the funeral Tuesday, April 3, 1917, at 10 o'clock a. m., from the family residence, 778 Calmar avenue. Incineration private.

HARRINGTON—In this city, April 2, 1917, Bertha, dearly beloved wife of Robert L. Harrington, loving mother of Ralph and Roberta Harrington, loving daughter of Rachael and the late Joseph Simon, loving sister of Mrs. M. Steinberg, Beckie, Jake, David and Rose Simon and the late Barney Simon, and the late Mrs. A. Volpin, a native of San Francisco, aged 40 years, 7 months and 27 days.

HITE—In this city, April 1, 1917, May Edith, wife of William F. Hite and mother of Mrs. Frankie M. Mastick and Clarence J. Hite, a native of Ohio, aged 42 years.

Funeral services will be held Tuesday, April 3, at 2 o'clock p. m., at the parlors of Wood-Hill Co., 1955 Telegraph avenue. Cremation private.

JENSEN—In this city, April 1, 1917, Anna Jensen, beloved wife of Henry M. Jensen and mother of Elsie A. and Arthur H. Jensen and loving daughter of of the late Hans and Anna Jensen, and sister of Mrs. Herbert G. Dean and Herbert L. Jensen and Mrs. M. Butler, Mrs. William Hass and Nicholas Mobrdick of Michigan, a native of Michigan, aged 43 years, 7 months and 3 days. A member of Fruitvale Temple, No. 71, Pythian Sisters, and Melrose Review, Women's Benefit Association of the Maccabees.

Friends are invited to attend the funeral services Tuesday, April 3, 1917, at 2:30 o'clock p. m., at Lincoln hall, East 14th street, near Fruitvale avenue. Interment, Sunset View cemetery.

KRSTOVICH—In this city, April 1, 1917, Pete, beloved son of Gjuro Krstovich, brother of Joseph and Manks Krstovich of Austria and Andrew Krstovich of South America, a native of Austria, aged 31 years, 9 months and 12 days.

Friends and acquaintances are respectfully invited to attend the funeral, Wednesday, April 4, 1917, at 8:30 a. m., from the parlors of Cuneo & Caporgno, 962 Eighth street, thence to St. Patrick's church, where a mass will be celebrated for the repose of his soul, commencing at 9 a. m. Interment, St. Mary's cemetery.

LARSEN—Drowned, in San Francisco Bay, March 24, 1917, loving brother of Lars Larsen and Mrs. Marie Hansen and cousin of Edward Ryuning, a native of Norway, aged 53 years.

Friends and acquaintances are respectfully invited to attend the funeral services Tuesday, April 3, 1917, at 2 o'clock p. m., from Ernest A. Wollitz' funeral parlors, 1935 Webster street, between 19th and 20th street, Oakland. Interment, Mt. View cemetery.

MADDOCK—In this city, April 2, 1917, Mary A., dearly beloved wife of the late James S. Maddock, loving mother of Louise and Leonard Maddock, a native of Ireland, aged 44 years.

Remains at the parlor of Roach & Kenney, 3470 Piedmont avenue. Notice of funeral hereafter.

O'NEILL—In this city, April 1, 1917, Charles, dearly beloved husband of Mary O'Neill and devoted father of Mrs. Margaret Donaldson, Charles Jerry and the late Harold O'Neill, loving grandfather of Raymond O'Neill and Charles W. Donaldson, brother of Mrs. Kate Hooper of Honolulu. (Glavola papers please copy.)

Notice of funeral hereafter: in charge of Albert Reynolds, 7th and Castro streets. Oakland 6132.

PROVENSAL—In San Francisco, March 30, 1917, Pierre, beloved husband of Ernestine Provensal, beloved father of Henriette, Jeannette and Pierre Provensal. A native of France; aged 52 years, 8 months, 8 days.

Friends and acquaintances respectfully invited to attend the funeral Tuesday, April 3, 1917, at 9:30 o'clock, from the parlors of Iaccheri, Ferrari Co., 1548 Stockton St., San Francisco; thence to Druid's Temple, where services will be held under the auspices of Grove Perseverance, No. 10, U. A. O. D., at 10 o'clock. Incineration Cypress Lawn cemetery. By automobile.

REYNOLDS—In this city, April 2, 1917, Blanche N. Reynolds, beloved daughter of Blanche M. and the late Richard Reynolds, sister of Leon B. Reynolds, a native of California, aged 40 years, 5 months and 18 days.

Funeral services Wednesday afternoon, April 4, 1917, at 2:30 o'clock, at the family residence, 1009 10th avenue, East Oakland, to which friends are invited. Interment private.

SCHNEIDER—In this city, April 1, 1917, Etty, beloved wife of Hubert Schneider, a native of London, England, aged 56 years, 10 months and 24 days.

Friends and acquaintances are respectfully invited to attend the funeral services Tuesday, April 3, 1917, at 1:30 p. m., from Berg's funeral parlors, 1956 University avenue, Berkeley. Interment, Cypress Lawn cemetery.

STRAUS—In this city, April 1, 1917, Jules (Joe) E., beloved husband of the late Jeanette Straus, loving father of Bernice E. Straus, brother of Therese Pinkton, Julie Lazerus and Eugene Straus, a native of France, aged 75 years. A member of St. Helene Lodge, No. 167, I. O. O. F.

Friends and acquaintances are respectfully invited to attend the funeral service Tuesday, April 3, 1917, at 11:30 o'clock a. m., from the I. O. O. F. hall, corner of 11th and Franklin, under auspices of I. O. O. F. Relief Committee. Interment, San Jose, Cal. Remains at the residence parlors of Ancker & Co., 450 East 14th street, corner of 5th ave.

STARKS—In Alameda, April 1, Sarah J. Starks, beloved sister of Mrs. Thomas Worth of Alameda, grandmother of Harold Z. Stark of 123 7th avenue, S. F., and aunt of Mrs. Geneva Graham of Napa, a native of Michigan, aged 79 years and 17 days.

Friends are respectfully invited to attend the funeral tomorrow (Tuesday), at 2 o'clock p. m., at the chapel of C. H. Wever (Albert Brown Co.), 2110 Santa Clara avenue, Alameda. Interment, strictly private.

WILSON—In this city, April 1, 1917, Arthur Wilson, husband of the late Florence T. Wilson, father of Mrs. Minnie I. Gill, father-in-law of William Gill, a native of South Carolina, aged 69 years. Member of Aerlel Lodge, No. 2422, G. U. O. of O. F.

Friends and acquaintances are respectfully invited to attend the funeral Wednesday, April 4, 1917, at 1:30 p. m., from the First A. M. E. church, 15th street, near West. Incineration, California Crematorium, 4935 Piedmont avenue. For information telephone J. F. Henderson, Oakland 1575.

ZABEL—In this city, March 29, Julius Zabel, dearly beloved husband of Clementina Zabel, loving father of Mrs. Laura M. Hyland, Alexander Zabel and Mrs. Augusta Crow of Santa Barbara, a native of Germany, aged 84 years, 7 months and 10 days. A member of Live Oak Lodge, No. 61, F. & A. M.

Friends and acquaintances are respectfully invited to attend the funeral services at 3 o'clock p. m., today (Monday), from Ernest A. Wollitz' funeral parlors, 1935 Webster street, Oakland, under the auspices of Live Oak Lodge, No. 61, F. & A. M. All members are requested to attend. By order of

CHARLES H. VICTOR, Master.
WILLIAM J. GARABALDI, Secretary.

CARD OF THANKS.

CROW—The family of the late Albert D. Crow wish to thank the many friends for their kind sympathy and beautiful floral offerings during our late bereavement.

MRS. A. D. CROW AND FAMILY.

BIRTHS

REA—March 23, to the wife of James Chester Rea, a daughter.

REINEREKEN—In this city, March 4, 1917, to the wife of Aaron B. Reinerken, a daughter.

HENNINGS—In this city, March 27, 1917, to the wife of Hans W. Hennings, a daughter.

KEATING—In this city, March 22 1917, to the wife of Hugh T. Keating, a daughter.

SILVA—In this city, March 16, 1917, to the wife of John Silva, a daughter.

HAFMEISTER—In this city, March 23, 1917, to the wife of Arthur A. Hafmeister, a son.

FERRACONI—In this city, March 21, 1917, to the wife of Secondo Ferraconi, twins.

HAMPSON—In this city, March 27, 1917, to the wife of William Hampson a daughter.

WALKER—In this city, March 31, 1917, to the wife of John Lewis Walker, a son.

WILLIAMS—In this city, March 30, 1917, to the wife of Albert C. Williams, a son.

McCORMAC—In this city, March 27, 1917, to the wife of Leonard G. McCormac, a daughter.

PETERS—In this city, March 29, 1917, to the wife of Henry C. Peters, a daughter.

JOSTE—In this city, March 27, 1917, to the wife of Reginald V. Joste, a son.

DIPPO—In this city, March 29, 1917, to the wife of Albert Charles Dippo, a son.

VASSALO—In this city, March 23, 1917, to the wife of Battista Vassalo, a daughter.

FALLIANI—In this city, March 23, 1917, to the wife of Gommaso Falliani, a son.

MOISO—In this city, March 21, 1917, to the wife of Attilio Moiso, a son.

HILLS—In this city, March 28, 1917, to the wife of Walter J. Hills, a son.

HOOTS—In this city, March 28, 1917, to the wife of Howard John Hoots, a daughter.

ANDERSON—In this city, March 30, 1917, to the wife of Herbert J. Anderson, a son.

CAFE CASE WILL BE HEARD FIRST

Pending adjustment of present controversies in regard to liquor license matters before the city council, Chief of Police Petersen will refrain from presenting any matters dealing with the grand jury report other than those referring to the situation, he stated today.

Commissioner F. F. Jackson will tomorrow hear from Corporal E. J. Conroy, who was recommended dismissed from the police department by the grand jury. After hearing the evidence presented to the grand jury and Corporal Conroy's side of the case, Commissioner Jackson will make his order. If the officer is dismissed he will have to appeal to the Civil Service Board.

Captain of Police Thorwald Brown, who with Conroy were involved by the grand jury in flotation of oil stocks among divekeepers, lottery venders and saloonmen, will be given a hearing at a later date.

TEMPLE SINAI TO OBSERVE PASSOVER

The Passover services of Temple Sinai, First Hebrew Congregation, will be held on April 7. A special choir, under the leadership of Mrs. Margaret Bradley Elliott, will render Passover music. Judge George Samuels will deliver the sermon of the day, entitled "Liberty."

In the absence of a rabbi the program will be under the direction of the president, Abraham Jonas, who will lead in prayer and other religious ceremonies connected with the Passover services.

PLEADS DEFENSE

SEATTLE, April 2.—Self-defense was the plea expounded in superior court here today by Attorney Fred H. Moore of Los Angeles, chief defense counsel for Thomas F. Tracy, first of seventy-three I. W. W. members to face a murder charge as the outcome of the Everett riots last November. The defense announced that witnesses they would call will occupy the stand at least two weeks. At this rate, Prosecutor Black said, the case might go to the jury the last of this month.

MINISTER TO SPEAK.

The Rock Ridge Woman's Club will meet tomorrow to listen to Rev. Albert W. Palmer in an address. Ther will be an interesting musical program.

Can Walk 3 Miles

Troubles of Heart, Stomach, Digestion All Removed.

To look at Mr. David T. Remington, of Springfield, Mass., one would say, "he is as sound as a nut."

And so he is, thanks to the new combination of purifying and building up treatment embodied in Hood's Sarsaparilla and Peptiron Pills.

Mr. Remington is one of the best known men in the state, having been for 21 years in the State House in Boston as Senate Doorkeeper and Sergeant-at-Arms.

He says he had annoying symptoms about his heart, stomach and digestive organs. His old friend, Senator George E. Putnam of Lowell, urged him to take a course of Hood's Sarsaparilla and Peptiron Pills, which he did, and now—"I never felt better in all my life. I can walk from my house down town and back, 1½ miles each way."

These medicines are obtainable from every druggist. Why not begin this sensible treatment yourself today?—Advertisement.

IT'S YOUR KIDNEYS

You have swollen feet and hands! Stiff, achy joints! Sharp-shooting, rheumatic pains torture you. You have aching back, pain in the lower abdomen, difficulty when urinating! Look out! These are danger signals. Trouble is with your kidneys. Uric acid poisoning, in one form or another, has set in. It may lead to dropsy or fatal Bright's disease if not checked.

Get some GOLD MEDAL Haarlem Oil Capsules immediately. They are an old preparation, used all over the world for centuries, combining natural healing oil and herbs, well known to physicians and used by thousands in their daily practice. The Capsules are not an experimental makeshift "patent medicine," or 'salt," whose effect is only temporary. They are gently and quickly. But when you go to the druggist insist on getting the pure, original Haarlem Oil in Capsules. Be sure the name GOLD MEDAL is on the box, and thus protect yourself against counterfeits. Guaranteed and sold by The Owl Drug Co.—Advertisement.

Don't be discouraged
Resinol Soap will clear your skin

Many and many a girl has a clear, healthy complexion today because some friend came to her with that sound advice. Resinol Soap not only is delightfully cleansing and refreshing, but its daily use reduces the tendency to pimples, offsets many ill-effects of cosmetics, and gives *nature* the chance she needs to make red, rough skins white and soft.

If the skin is in bad shape, through neglect or improper treatment, a little Resinol Ointment should at first be used with the Resinol Soap, to hasten the return to normal conditions. Resinol Soap and Resinol Ointment are sold by all druggists.

No Disappointments in Fittings or Deliveries at Friedman's

This week will be the busiest of our Spring season and we have prepared for it properly. The alteration room has been organized for "a drive" and with extra fitters and tailors engaged we can promise to fit to your satisfaction and deliver in time for Easter Sunday any garment selected here up to Thursday noon.

We would rather not promise after that time, for we dislike to fit our suits and dresses in a hurry. Styles as beautiful as ours deserve careful fitting—and they get it from us.

You cannot go wrong if you buy your Easter suit, dress or coat here. Style and price will both be right.

Our credit charge account system is at your service. Select your Easter attire at once, wear it on Easter Day—pay for it later.

S. M. Friedman Co.
Style Specialists

SUITS, DRESSES, COATS, BLOUSES, SKIRTS AND PETTICOATS

14TH, NEAR CLAY CLAY, NEAR 14TH
NEW YORK CITY, 1170 BROADWAY

Choose a Piano As You Would Choose a Friend

You must live with your piano a long time; choose it carefully. Look well into its character, for almost the meanest thing in the world is a mean piano.

The pianos especially to be avoided are those that are built to sell cheap. We have never handled that sort and never will. They cannot be trusted.

But there IS a piano, not cheaply built but sold at a low price, which we are proud to sell and in which you can place your faith implicitly. It is

The Wellington Piano at $275

This is a piano of real character; of sterling quality; unquestionably the lowest-priced high-grade piano in the world. It will stand abuse like a good friend, and the sweetness, truth and purity of its tone remain unchanged by years and use. Among its strongest admirers are music teachers and proprietors of music schools, whose pianos get severe handling and to whom low tuning cost is an important item.

The same piano, built with an inner-player, is the Euphona—the best moderate-priced player piano we have ever sold, or seen or known. The Euphona is priced from $485 up.

Sold on Very Easy Terms.

The Wiley B. Allen Co.

1209 Washington Street, Oakland

Clipped Wings

BY RUPERT HUGHES

(Contnued from yesterday)

"I got 'em that time. Damn 'em, I got 'em at last."

Eldon helped him to his chair, helped lift him in his chair and carry him to the ambulance. Tuell didn't know whither they were taking him. He clawed at Eldon's arm and muttered:

"I must write to the wife and tell her how I killed 'em to-night. And I've got the trick now. I've just found the secret—just to-night. Of course there wouldn't be a critic there. Oh no, of course not."

But there was a critic there.

CHAPTER XIV.

The next morning, as Eldon was leaving his boarding-house to call on Tuell at the hospital, he was astounded to see Batterson at the foot of the steps.

"I'm looking for you," said the stage-manager.

Batterson's eyes were so bloodshot and wet that Eldon stared his surprise. Batterson grumbled:

"No, I'm not drunk. Tried to get drunk, but couldn't."

Eldon was at a loss for what to say to this. Suddenly Batterson was clinging to his arm, and sobbing with head bent down to hide his weakness from the passers-by.

"Why, Mr. Batterson," Eldon stammered, "what's wrong?"

"Tuell's dead."

"No! My God!"

"He never came out of the ether. They were too late to save him. The appendix had burst while he was working last night."

Eldon, remembering that uncanny battle, felt the gush of brine to his eyes. He hung his head for concealment, too.

Batterson raged on: "Remember what Hamlet said: 'They say he made a good end.' Tuell was only a mummer, but he died on the firing-line, makin' 'em laugh. If he'd been a soldier trying to save somebody from paying taxes without representation or trying to protect some millionaire's oil wells, or a fireman trying to rescue somebody's furniture—they'd have called him a damned hero. But he was only an actor—he only tried to make people happy. He was a comedian, and not a good comedian—just a hard worker; one of these stage soldiers trying to keep the theater open.

"He did the best he knew how. The critics ripped him open and made him funnier than he could make himself. But he kept right on! I used to roast him worse than they did, God help me! But he never laid down on us. He died in his make-up. They didn't take his grease-paint off till afterward. They didn't know how. I had to do it for him when I got there. Poor old painted face, with the comedian's smile branded on it! That was his trademark. He was only an actor."

Eldon noted that Batterson had led him, not to the hospital, but to the theater, with its electric signs, its circus lithographs, its gaudy ballyhoo or advertisement.

(Continued tomorrow.)

THE CAKE WON'T FALL

When you make it with

Crescent Baking Powder

But it will come out "light as a feather," even under adverse conditions.

25¢ lb. can
At all grocers

Crescent Mfg. Co.,
Seattle, Wash.

Grosjean's Rice
Superior Quality

Society

Yesterday was Palm Sunday. The signal was given that Holy week was about to be inaugurated. By those of the smart set to whom the ceremonies of the church mean much there will be a stiffening of principles and a little withdrawal from the festivities which have crowded even the Lenten season to overflowing. But the telephones and the mails will bring word of those brilliant things which are to make that period following the Eastertide quite the busiest of the entire year with mayhap the announcement of a betrothal or two to lend unusual interest. A number of the brides-elect have already named their marriage dates which, however, they are keeping secretly to themselves lest something befall which would hasten or delay the weddings. All society will be "watchfully waiting" the coming of the next week which will release them from every obligation to go on the gay way of pleasure until the summer exodus changes its scene from town to the country homes.

✿ ✿ ✿

From far-away Hongkong, China, comes the announcement of the marriage of Miss Mary Elizabeth Duffy to John Lambert of that city. The bride is an interesting girl who two or three years ago left Oakland for the Orient, where she has enjoyed a delightful life of travel and experience. The news of her wedding follows very closely upon the announcement which reached Oakland friends of her betrothal. The ceremony took place on Monday last and immediately cablegrams were forwarded to California. After their honeymoon, which will include in its itinerary many of the famous places of the East, Mr. and Mrs. Lambert will go to London, England, to establish their permanent home. They are expecting to reach there some time in June or July. Lambert holds a responsible position with a large corporation having important interests in China.

✿ ✿ ✿

Mrs. Guy C. Earl and Miss Elinor Earl, who have been enjoying an out-of-town visit for the past week, are returning to their Oakland home today. Miss Earl is the fiancee of Ransome Henshaw with the wedding being planned as one of the notable events of the summer. The new home, which is to be established by them, is nearing completion and will be filled to overflowng with the exquisite treasures which have been showered upon Miss Earl since the announcement of her betrothal.

✿ ✿ ✿

Were it not for the war, the rumors of war or what the next few weeks might bring forth, Miss Dora Atwater would be on her way to Salvador to become the bride of James Cunningham Wallace. When the betrothal was announced early in the spring, plans were nicely made for the departure of the charming girl and her mother and sister, Mrs. W. O. Atwater, and Miss Juliet Atwater, some time in the early March days. The ceremony was to have taken place on shipboard immediately upon the arrival of the Californians. But the little family party have hesitated to embark upon the long voyage until international complications are a bit more established and it may be some weeks longer that Miss Atwater's friends will have an opportunity to fete her. Arrangements for her sailing are still indefinite.

✿ ✿ ✿

Mrs. William G. Henshaw is spending a part of this week in Riverside, joining the smart colony there for a brief visit. Several days ago she went down to Santa Barbara, where the Henshaw summer estate is among the show places, to get everything in readiness for the exodus of the entire family very early in the summer months. Mrs. Henshaw is planning to be again in Oakland by Easter. She, with her daughters, Mrs. Alla Henshaw Chickering and Miss Florence Henshaw, will entertain lavishly this year in their southern home after "Rosecrest" is closed. Among the larger parties which will be in attendance at the Easter Monday evening dance of the Ladies' Relief Society at Hotel Oakland will be that hostessed by Mrs. Henshaw.

✿ ✿ ✿

At her pretty home in Northbrae, Mrs. William Rideout will entertain at luncheon followed by a session about the bridge tables on Tuesday, April 10. The guests will number the close friends who make up one of the season's smaller clubs. Following her marriage, Mr. and Mrs. Rideout made their home in San Francisco. They are receiving a very cordial welcome again to the ranks of the local smart set since returning to make their home in Berkeley.

✿ ✿ ✿

Mrs. Harriet Chalmers' is leaving for a motor tour of the southern part of the state, the delightfully planned trip extending over several weeks. Mrs. Chalmers is one of the world's best known women explorers. She is spending the season in Piedmont, the house guest of her mother, Mrs. Chalmers, and sister, Mrs. L. A. Redman.

MISS ALBERTA CURRIER of Chico, who has been a much-feted visitor during the past fortnight, returned yesterday to her home in the north. —Scharz, Photo.

✿ ✿ ✿

Mrs. Samuel Shepherd was a hostess of the afternoon, entertaining the members of the Monday Reading Club at a charming affair which was rounded out with tea. Mrs. Shepherd opened her home in Lenox avenue for the occasion. Those who accepted her hospitality were Mrs. Charles J. Woodbury, Mrs. William E. Sharon, Mrs. Henry C. Davis, Mrs. W. D. Huntington, Mrs. H. C. Capwell, Mrs. Ralph W. Kinney, Mrs. Samuel Breck, Mrs. George Washington Percy, Mrs. Samuel Taylor, Mrs. C. W. Kinsey, Mrs. L. W. Storer, Mrs. William R. Davis, Mrs. D. E. Easterbrook, Mrs Franklin Bangs, Mrs. E. C. Bradley, Mrs. Frank B. Ogden, Mrs. A. L. Cunningham, Mrs. A. F. Cornwall, Miss Phoebe Smith, Miss Grace Fisher.

✿ ✿ ✿

One of the charmingly planned dances of this week will be that which will have the ballroom of the Claremont Country Club as its setting. To be sure, it is the April dance which will bring together several scores of the smart set from both sides the bay on Saturday evening, but because of the release from the Lenten period it will be made a very particular occasion. A number of hostesses are arranging dinner parties to precede the merry occasion.

✿ ✿ ✿

Mr. and Mrs. Samuel Barbour, who have been spending several months in Piedmont with Mr. and Mrs. Samuel Barbour, are leaving shortly for their home in Montreal. Their return to California has been made the occasion for a continual round of pleasure with any number of affairs being arranged to bring together the friends of the lovely young matron. She will be remembered as Miss Mildred Wells before her marriage.

✿ ✿ ✿

When the Boston National Opera Company leaves during the summer for a tour of the Antipodes, two Oakland girls will be of the number of artists. Miss Phyllis Partington, who will accompany the company, is returning to the bay cities for a little rest and visit with her family before the sailing. And her coming will be the signal for many of the interesting affairs of the late season. She comes next month. A royal welcome will also be accorded Miss Mabel Reigelman, who in private life is Mrs. Mark Samuels. Miss Reigelman's voice won for her an immediate success in the realm of opera where she was introduced by her teacher, Mme. Gadski.

✿ ✿ ✿

One of the lovely new homes which will adorn the slopes of the Piedmont hills shortly will be that which is being planned by Mr. and Mrs. Dudley Dexter. The Dexters are anticipating the erection of a handsome residence in the Crocker tract.

✿ ✿ ✿

With Miss Ruth Smith, the fiancee of Wade Snook as her guest of honor, Mrs. Roy Wolford will open her Berkeley home tomorrow for a pretty affair. But few brides-elect are being feted so persistently as Miss Smith whose wedding will be one of the elaborate events of the late summer.

CASTORIA
For Infants and Children
In Use For Over 30 Years
Always bears the Signature of Chas. H. Fletcher

YOUTHFUL GUESTS MAKE MERRY AT UNIQUE AFFAIR

One of the most exclusive functions of the city's gay season occurred Saturday afternoon when Bobbie French of 449 Sixty-sixth street celebrated his first birthday by inviting five children, born within the past twelve months in the vicinity of his home, to a party.

Around the gay and festive board the six youthful participants sat, absorbing bread and milk, while their mothers talked, dined and did their celebrating for them. At the head of the table was Bobbie. All of the children sat in high chairs and around their tiny necks were pink beribboned bibs. Pink favors and pink decorations were also used.

The guests who aided Bobbie and his mother, Mrs. G. W. French, do the celebrating, included: Alice Louise Shaw, 11 months old; Minet Brown, 11 months; Jack Bruner, 10 months old; Jane Wolcott, 9 months old, and Bobbie Fredlani, 8½ months old. With the exception of the last named, who lives in Dana street, all reside in Sixty-sixth street, but a few doors from each other.

MOBILIZE FUND

NEW ROCKFORD, N. D., April 2.—North Dakota traveling men are mobilizing their funds and services for use in case of war. Funds are being raised to provide for families of traveling men called to army service and plans for caring for those permanently injured after the war are under way.

The state organization of traveling men will co-operate with the national committee of salesmen which is raising one million dollars for use by the government.

JEWS WILL MEET

NEW YORK, April 2.—The American Jewish Congress, organized to obtain equal civil, national and religious rights for the Jews throughout the world, will be held at Washington, September 2, unless the administrative committee decides upon a different date. This decision was reached at a stormy meeting here of the executive committee of the congress.

Editorials in Jewish newspapers here demanding a Jewish republic in the Holy Land were approved by speakers.

OFFER SERVICE

WASHINGTON, April 2.—More than 5000 industrial concerns in the United States have offered their services to the government in time of war.

Almost every conceivable commodity which would be required for maintenance of the army and the navy, these departments announced, can now be obtained in virtually unlimited quantities at near cost, or at a fair profit to the seller.

SLEEPS; TO WAIT

REDWOOD CITY, April 2.—Miss Jean Doty, the San Francisco girl aviator who recently offered her services to the government in the event of war, overslept, and, as a consequence, her flight for a pilot's license was postponed for two weeks. Miss Doty was scheduled to fly at 7 o'clock. Guy T. Slaughter of the American Aero Association was present, but the girl aviator was not. At 10 o'clock the girl arrived in an automobile with her brother, Lyman Doty, also an aviator, but, despite her protests, the test flight was called off.

Chamberlain's Cough Remedy Highly Recommended.

"I'm thoroughly convinced that if Chamberlain's Cough Remedy is given a fair trial it will cure the most severe cold. I cannot speak too highly of it, as it always cures and is pleasant to take," writes Mrs. Charles Saxby, Litchfield, Ill. For sale by Osgood Bros. Drug Stores.—Advertisement.

Carl's Bedtime Stories

By HOWARD R. GARIS.

Uncle Wiggily Longears, the nice rabbit gentleman, turned over on the bed of dried leaves in his hollow stump bungalow, opened his mouth for a big, comfortable, lazy yawn, twinkled his pink nose, stretched himself itchy-etchy like, and exclaimed:

"I wonder what makes me feel so lackskidadical?"

"Spring fever!" answered Nurse Jane Fuzzy Wuzzy, the muskrat lady housekeeper, who was down in the kitchen boiling carrots for breakfast.

"Spring fever?" cried the bunny uncle. "Yes, this is the first day of spring," went on the bewhiskered housekeeper. "The twenty-first of March is spring, the little birds begin to sing—don't you remember?"

"Oh, yes, so I do!" exclaimed the rabbit gentleman, getting out of bed so quickly that he turned the pillow case upside down. Then he ate his breakfast in a hurry, quickly took his red, white and blue striped rheumatism crutch off the clock shelf and hurried from the bungalow.

"Where are you going?" asked Nurse Jane.

"To look for the spring and have an adventure," was the bunny's answer as he hopped along. "For I certainly am tired of winter," said Uncle Wiggily. "A little bit is all right, with Christmas, New Years, sleigh bells, skating, sliding down hill and the like of that. But too much is more than enough. I'll be glad to see the spring."

Along hopped the bunny rabbit, listening for the songs of the birds, which is one of the first and best sings—I mean signs—of spring, though even the birds make a mistake once in a while.

"But all I hear singing around here are the sparrows, the chickadees and the starlings," spoke the bunny uncle. "And they stay with us all winter, at least around the Orange mountains, so they are not real spring and summer birds. I must look a little farther."

So on he hopped, now and then stopping to listen for the chirp of a robin, or the soft whistle of a bluebird.

"But I don't hear or see any," said Uncle Wiggily, after a bit. "I fear I shall have no adventure with the spring today."

On and on hopped the bunny uncle, and, after listening a while for the birds, he happened to think of spring flowers. Perhaps there were some growing in the woods.

So, with his red, white and blue striped rheumatism crutch he gently thrust aside the snow from the dried leaves. For there is a spring flower, called trailing arbutus, which sometimes blossoms even under the snow. But none of these sweet posies could the rabbit uncle find.

"Well, I guess I shall have no good luck today," at last Uncle Wiggily said. "I may as well go back to my hollow stump bungalow and wait for tomorrow. Oh, dear—no adventure at all—it's too bad!"

Then, all of a sudden, Uncle Wiggily saw, a little way off, through a fringe of bushes that, as yet had only some buds on them, and no leaves, the bunny uncle saw Sammie Littletail, the rabbit boy; Johnnie and Billie Bushytail, the squirrels, and Jackie and Peetie Bow Wow, the puppy dogs—he saw them running, skipping and hopping along, most merrily.

"Come on," cried Sammie. "Come on, boys, it's right over this way! Come on!"

"Go on! We're coming!" cried the others.

"I found it and I'll show all of you where it is," went on the rabbit boy.

"Ha! I wonder what it is he's found?" thought Uncle Wiggily. "Maybe it's a blue bird or an arbutus flower. I must follow and see. Perhaps I shall have an adventure after all." Now you just wait and see what happens.

So the bunny hurried along after the animal boys, behind the bushes, as fast as he could go, until he saw them all come to a stop in front of a big stump, and, standing there, Sammie, the rabbit boy cried:

"See! There it is. There's the spring!"

"Oh, he's found the spring I was looking for!" thought Uncle Wiggily. "I must see it! I wonder if it's a blue bird or a flower?" and with that he gave an excited jump over the stump right through the crowd of animal boys, down a little hill and—ker-plumpo—right into a spring—of water.

"Ouch! Oh dear! Gurgle-urgle-glub! Why—why didn't you say it was a spring—a spring of water?" asked Uncle Wiggily, as he scrambled to shore all dripping wet, and sneezing.

"Oh, I am so sorry!" cried Sammie. "We didn't know you were around. I found this spring the other day, and when the animal boys were thirsty just now I said I'd take them to it, as I knew it would not be frozen. And so—"

"I wish it had been frozen!" cried Uncle Wiggily. "Then I wouldn't have fallen in. But never mind, I found a spring all right, though not the kind I was looking for. And I had an adventure. That is best of all!"

"And if you take cold you'll have another," said Billie Bushytail.

But the animal boys rubbed Uncle Wiggily dry with some old leaves, and then they quickly ran with him to his hollow stump bungalow, where Nurse Jane gave him hot sassafras tea, so he didn't take cold after all, and he laughed at what had happened to him.

"I'll not be so quick to jump next time," the bunny rabbit said.

Copyright, 1917, by McClure Newspaper Syndicate.

Be sure to state GOLDEN STATE BUTTER

Praised by the U. S. Government for its exceptional quality.

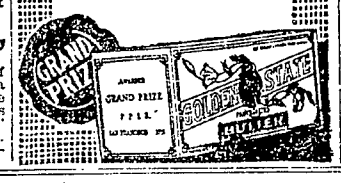

MODERN SINS

DALLAS, Texas, April 2.—Sin begins with a capital "G," in the opinion of the Dallas county grand jury in its written report.

"Gasoline, gin and girls are the usual signposts on the broad road that ends in the pit of misery and destruction where hope and honor have departed," it declared.

A large number of automobile thefts, joyrides, chicken gardens and cabarets provoked the report.

CAPTIVATING MARY CARSTAIRS

BY HENRY SYDNOR HARRISON

(Continued from Yesterday.)

He continued to look at her a from a distance, not answering her little laugh. Behind the grave mask of his face he cursed himself heartily for his self-absorption of the morning, which had led him entirely to lose sight of Mr. Higginson's activities last night. He had fully meant to search out that "winning" old man on his excursion in the town, but in his engrossment over the more important duty of the day, the matter had dropped completely from his mind. That the old spy had somehow ferreted out their secret was now too plain to admit a doubt. But what conceivable use did he mean to make of it? To interfere with the Cypriani's homegoing was beyond his power now. Did it better suit his mysterious purpose to hold back until the thing was done, in order to raise the dogs of scandal afterwards?

For the moment his mind attacked the problem with curiously little spirit; but one thing at least was instantly clear. He must return to Hunston tonight, by the first train after his arrival in New York, find Higginson and call him to his well-earned reckoning. Meantime — here was this girl, this daughter of Uncle Elbert, whom the old sneak had for the second time failed to bend to his mean uses.

"But what reason," he said mechanically, "did he give for his rather unusual request?"

"He wouldn't give any! That's what makes it all so ridiculous—don't you see? Naturally, I asked, but he only said in his nervous apologetic way that he wasn't at liberty to tell, but that after last night I ought to consider whether you—your surroundings were likely to be quite safe. I said: 'But oughtn't you to give me some idea and, if there is any danger, warn Mr. Varney and Mr. Maginnis? You can't mean that there is another plot, involving the yacht this time—the likelihood of a naval battle on the Hudson?' And then he wrung his hands and said that he couldn't tell me what he meant, but that I'd certainly regret it if I came. There! Oh, I know he thought he was doing somebody a kindness—you and me both, I believe! And yet—that was just a little creepy, wasn't it?"

He made no answer to this; hardly heard what she said. Mr. Higginson, his works and ways, had once more slipped wholly from his mind. Something in the look of her face, its young trustfulness, its utter lack of suspicion, had already laid paralyzing hold upon him. Now a new thought possessed him; and all at once his breast was in a tumult.

"And yet," he said, with sudden fierce exultation, "you came!"

She colored slightly under his look and tone and, to cover it, gave a light laugh.

"Oh, yes—dauntless person that I am! Have you the remotest idea what he was talking about?—But, oh, really we must turn around now! Indeed, we must—I hadn't noticed how far we have come. And you can show me things as we go back, can't you?"

He started at her speech; asked himself suddenly and wildly what was wrong with him. A better opening for his crushing announcement could not have been desired. Yet he stood dumb as a man of stone. One blurted phrase would commit him irrevocably, but his lips would not say it. And he was glad.

He stared over the water thinking desperately what this might mean.

In that first meeting, radiant as it had somehow seemed to him, he knew that, given this chance, he could have carried his business through without a quiver. Even last night when, he thought, things to make it harder had piled one on another like Ossa on Pelion, it would not have been im-

possible. Now his lips appeared sealed by a new and overwhelming reluctance; a resistless weakness saturated him through and through, seducing his will, filching away his very voice.

The Cypriani rattled and wheezed, and her speed sharply slackened, but he did not notice it. His mind fastened on the stark fact of his impotence like a key in a lock; his heart lept up to meet it. He turned slowly and looked at her.

She leaned lightly upon the rail, her eyes on the water, her lashes on her cheek like a silken veil. At her breast nodded his favor, the Cypriani's perfect rose. In her youth, her beauty, and, most of all, her innocent helplessness, there was something indescribably wistful, indescribably compelling; it sprang at him and possessed him. Even in permitting him her acquaintance, she had trusted him far past what he had any right to expect; and now, with his own sickening game at the touch, she gave this crowning proof of confidence in him—dashing it full in the face of the whispering and hinting Higginson, full in his own face too. Could anything in all the world matter beside the fact that this girl believed in him, that she had trusted him not only against convention, not only against his cowardly enemy, but last and biggest, against himself?

And she should not be disappointed. His pledge to her father was a Jephthah's oath, honorable only in the breaking. His mission, all his hours in Hunston, took changed shape before the eye of his whirling mind, monstrous, accusing, unbelievably base. Reward that trust with treachery, that faith with betrayal? Never while he lived.

Out of his turmoil came peace and light, flooding the far reaches of his soul.

In crises thought moves with the speed of light. The young man's mental revolution was over and done with in a second's time; the pause was infinitesimal. Almost as she finished her last remark, Mr. Carstairs' daughter turned from the rail and took a step forward upon the deck, as though to jog her host toward that promised tour of the yacht which had now flagged so long.

"I thought you ought to know this," she was saying, apparently quite unaware of his descent into the psychological deeps, "though perhaps you will think it not worth repeating. But before we go on, do tell me—won't you?—is Mr. Higginson merely—seeing things—a sort of he-Caccandra, you know—or really do you think there is any danger?"

"No!" answered Varney, so promptly as to give the air of having waited long for just that question. "There is no danger now, thank God!"

A heavy step sounded near, approaching. Starting to speak, he broke off, turned and saw the sailing-master coming towards him. Over the intervening stretch of deck the two men looked at each other, the master nervously, Varney victoriously.

(Continued Tomorrow)

LONGING FOR A CHILD

Young Wife Almost in Despair. Now has Beautiful Baby Girl.

There is nothing more charming than a happy and healthy mother of children, and indeed child-birth under the right conditions need be no hazard to health or beauty. Lydia E. Pinkham's Vegetable Compound has brought joy to many childless women by restoring them to normal health. Here is a notable case:

Omaha, Neb.—"I suffered from female troubles when I was seventeen years old. At eighteen I was married and my trouble was no better so I consulted a physician who said that there was not much I could do and I could not have children. I read of Lydia E. Pinkham's Vegetable Compound and decided to try it, and it has proved worth its weight in gold to me for I am not only well but have a baby girl, so when I hear of any woman suffering as I was I tell her of Lydia E. Pinkham's Vegetable Compound."—Mrs. W. HUGHES, 19 Majestic Apts., Omaha, Neb.

In many other homes, once childless, there are now children because of the fact that Lydia E. Pinkham's Vegetable Compound makes women normal, healthy and strong.

PERCY AND FERDIE---It's Wash Day at Mrs. Pruhn's - - - - - - - - By H. A. MacGILL

Creator of the Hall-Room Boys

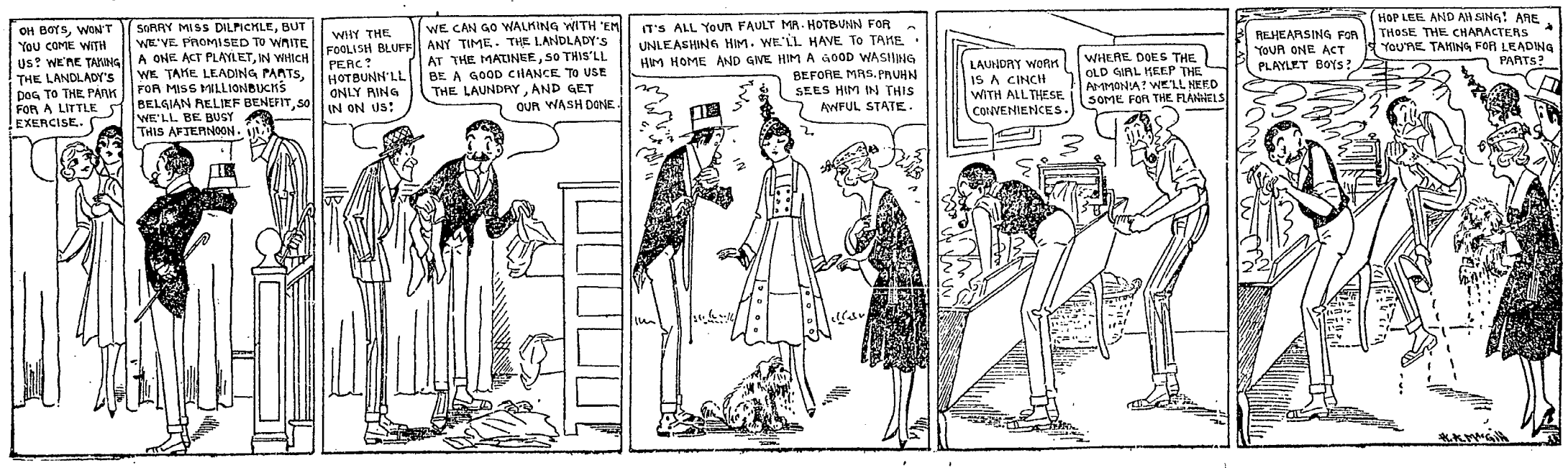

FACULTY AT U. C. IN ROW OVER PEACE

Pacifists in Lively Verbal Tilt With War Advocates at Meeting; Educators Divided

Philbrick and Hutchinson in a Heated Exchange of Accusations; Two Messages Sent

BERKELEY, April 2.—The question of the attitude this country should assume in the present international difficulties has split the faculty of the University of California wide open. One faction, led by Prof. Lincoln Hutchinson, Prof. G. N. Lewis, Prof. A. C. Lawson and others, are standing for war between this country and Germany, and dispatched a telegram to that effect to the President.

The opposing faction, headed by Prof. F. S. Philbrick and other pacifists, have sent an opposing telegram. The schism became apparent at a meeting at the faculty club Friday night, in which a dispute arose between Professors Hutchinson and Philbrick, in which the former is declared to have questioned Professor Philbrick's national loyalty and Professor Philbrick to have declared that his accuser was not using common sense.

The faculty dispute was not publicly announced, but the text of a telegram offering support to President Wilson was made public today. The pacifists of the faculty gathering declared they did not vote for the telegram. Professor Philbrick and others have been instrumental in the circulation of a petition to the national government to continue its efforts against war.

A telegram signed by 40 faculty members expressing these sentiments, has been dispatched to President Wilson.

BERKELEY, April 2.—The first straw ballot in this city on war and peace has been taken and it has resulted disastrously for war. The ballot was taken last evening at Trinity Methodist church when red and blue strips were distributed to each of the 106 members present, the red denoting war and the blue peace. There were 36 red ballots turned in and 70 blue when they were again collected.

Rev. Elbert R. Dille, pastor of the church, instituted the balloting preceding a discussion of the present international situation. He made the question upon which the vote was taken as follows: "If President Wilson were to ask your advice with regard to what should be done, would you advise him for war or peace?"

BERKELEY, April 2.—President Benjamin Ide Wheeler of the University of California is in receipt today of a telegram from the War Department at Washington stating that an infantry unit of the Reserve Officers' Training Corps has been established in the university. The ruling will establish a considerable change in the pursuit of military science studies by junior and senior students of the university.

ROMINGER BILL MAY BE PASSED

SACRAMENTO, April 2.—The 21 votes necessary to pass the Rominger anti-saloon and ardent liquor bill seemed assured today, when Senator J. W. Stuckenbruck of Lodi announced that he proposed to vote for the bill providing the Senate consented to a reconsideration of the measure this afternoon.

Struckenbruck voted against the bill last Wednesday, when it failed of passage by a vote of 19 to 20.

Providing there are no defections from the ranks from the proponents, a majority will be secured when Rominger and Struckenbruck both cast their votes for the measure. Senator W. R. Sharkey of Martinez was the only opponent of the bill absent from the Senate today.

TO OFFER BOATS

NEW YORK, April 2.—A submarine chaser that can be converted after the war into a pleasure yacht promises to become a favorite present to Uncle Sam from his patriotic millionaires.

Among those who have ordered boats of this new standard, it was stated today, are Harold Vanderbilt, Harry Payne Whitney, R. E. Todd and A. I. du Pont.

The boats will be 110 feet in length and will be manned by a crew of nineteen. They will be armed fore and aft with specially constructed guns.

AUTO OVERTURNS; TWO HURT.

Etora and Emilio Amereo, ravioli makers of 1035 Voltario street, were painfully hurt when their automobile capsized as they endeavored to avoid striking another automobile at Twelfth and Harrison streets yesterday. They were treated at the Emergency Hospital. Etora for a nine-inch gash in his head and Emilio for minor cuts.

An Excellent Remedy for Coughs and Colds.

You will look a good while before you find a better preparation for coughs and colds than Chamberlain's Cough Remedy. Mrs. George Bryant, Charleston, Ill. in speaking of this preparation, says, 'My husband caught a hard cold that settled on his lungs and he coughed terribly. A neighbor advised him to try Chamberlain's Cough Remedy. He bought a bottle of it at the drug store and the first dose relieved him. Before he had taken the contents of the one bottle his cough and cold had entirely disappeared.' For sale by Osgood Bros. Drug Stores.—Advertisement.

League of the Cross Cadets Renew Temperance Pledge

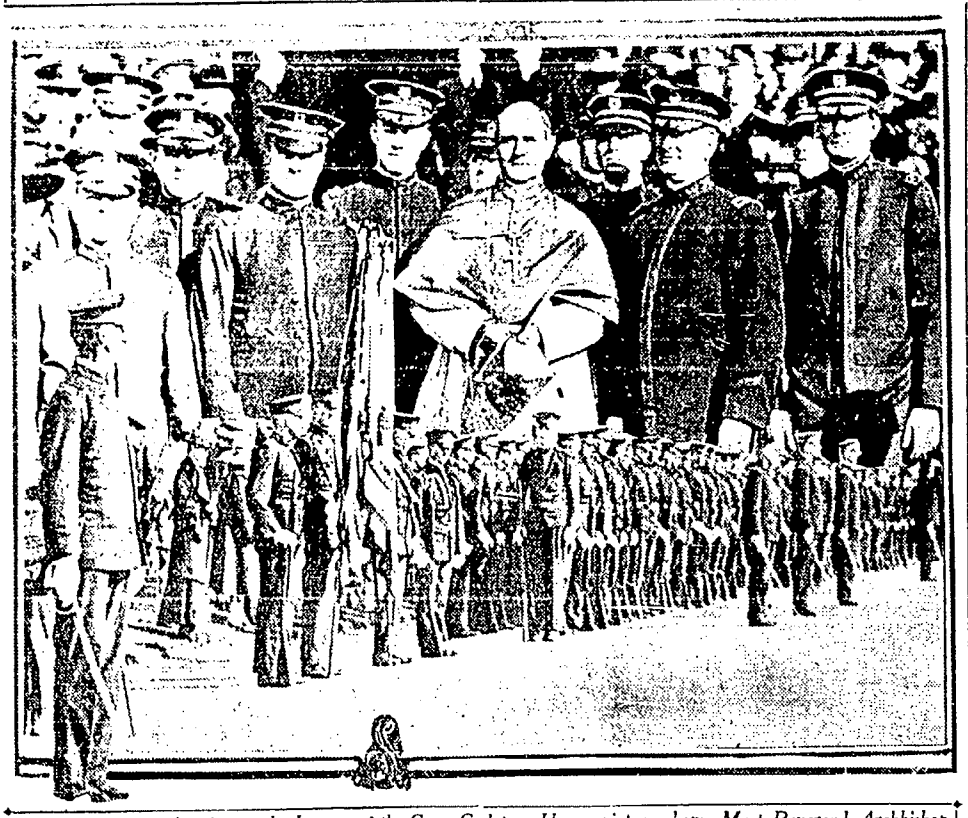

Scenes at the annual review of the League of the Cross Cadets. Upper picture shows Most Reverend Archbishop Hanna and a group of league officers. Lower is a section of the review line.

Archbishop Hanna Speaks When Ceremony Is Held in Oakland for the First Time

Led by their regimental band playing patriotic airs, more than 1000 League of the Cross Cadets, comprising the main membership of the bay district, yesterday participated in the annual review and renewal ceremony before more than 5000 spectators who thronged the streets, Lakeside Park and St. Francis de Sales church, where the principal features of the conclave were staged.

Members of nine complete companies took part in the ceremonies, which lasted for more than three hours. Companies A, B, D, G, L, I and a hospital corps from San Francisco and Companies E and N from Oakland acted as participants under the command of Colonel J. L. Flynn and staff officers. Archbishop Hanna of San Francisco was the speaker of the day.

PARADE IS HELD.

The cadets crossed the bay to Oakland on the harbor ferry route, arriving shortly before 2 o'clock. They were met by the Oakland companies under command of Major H. J. Leonard and assembled in parade formation. Headed by a detachment of police and prominent members of the Knights of Columbus in decorated automobiles, the parade passed along Broadway to Grand avenue, thence to the main automobile entrance to Lakeside Park, where the annual review, inspection and drill was held.

The military phase of the affair created considerable attention along the streets, spectators cheering, waving flags and otherwise expressing the underlying tension of the hour. In the observances of the cadets themselves, the pacific features were unemphasized and the review and church services took on the semblance of a preparedness demonstration, which was reflected in the address of Archbishop Hanna later in the day.

ARCHBISHOP SPEAKS.

At Lakeside Park the cadets countermarched for inspection by Colonel Flynn and his staff, following which the companies reformed in marching order and proceeded to St. Francis de Sales Church, where the main program of the day took place. There Archbishop Hanna, delivered an extended address on the ideals of the League of the Cross Cadets, and their value to the country in an hour of national crisis.

"I know that every one of you is prepared to give your service to the country should the present crisis result in her needing you," he said. The speaker went on to commend the members of the various companies for their manliness, sterling convictions and other tenets of the organization. The annual pledge of temperance was then administered by the archbishop, the cadets standing with bowed heads at attention until the solemn words of the ritual were finished.

After the services at the church the cadets proceeded to their headquarters at the Hobart street armory, where a band concert was given. This was followed by the ceremony of lowering the colors, in which the entire regiment participated.

Review of the membership roster showed that every member of every company was present and accounted for.

The administering of the pledge, while it has been an annual function of the League of the Cross Cadets for more than twenty-three years, has never before taken place in Oakland, and its occurrence attracted considerable attention.

M'CLAUGHRY TO FACE LAWSUIT

The first gun in the fight being waged by Mrs. Rose C. Bebb, 3043 Deakin street, Berkeley, for $50,000 damages for alleged breach of promise against Hull McClaughry, former husband of Anita Baldwin, who inherited the millions of the famous turf character, Lucky Baldwin, will be fired before Superior Judge W. H. Waste next Friday when attorneys for Mrs. Bebb will start argument on a motion to bring the case to trial without further delay.

Mrs. Bebb, the daughter of a British naval officer, filed suit for damages for alleged breach of promise to marry against McClaughry a year ago, alleging that he had property valued at $500,000. Both parties have two children each.

McClaughry, in an answer to Mrs. Bebb's complaint filed today, denies that he ever promised to marry Mrs. Bebb.

TO SPEAK TO CLUB.

"The Juvenile Court" will be the theme which Miss Bessie J. Wood will present tomorrow afternoon before the members of the Manzanita School Mothers' Club. The annual election will be an interesting feature of the business session.

HOSPITAL ISSUE TO BE DECIDED

A resolution to refer to the people the proposed plan of separating the county hospital from the county infirmary has been prepared by Supervisor Charles W. Heyer, and will be placed before the Board of Supervisors at its meeting next Monday.

Heyer said he proposes to bring the whole matter of the administration of the hospital and infirmary to a "show down." Due to the absence of Supervisor Joseph M. Kelley the resolution was not introduced this morning.

Supervisors Mullins and Foss, it is understood, are opposed to the plan of letting the voters decide the entire matter, and it is believed favor the purchase of a building site for the proposed new hospital by the board. Supervisor Murphy will probably support Heyer. Supervisor Kelley has not yet expressed an opinion on the matter.

If the hospital matter is referred to the voters at a bond issue election an effort will be made to refer to the people at the same time the issuance of bonds for the proposed bridge over the Oakland harbor at Webster street.

ROBIN ARRESTED.

Patrolman E. O. Steinbeck made the unique capture of the season this morning when he pursued and took into custody a vagrant robin of the Japanese variety, which alarmed the staff of a Washington-street store by emitting strange chirps from a dark corner in the basement. The little bird had forgotten to oil his feather and in some manner had found its way into a dry refuge. Robin is now at the Central police station in charge of Sergeant Forgie, who is looking for a cage with the idea of keeping him as a feathered mascot.

LANDING PLACE PLAN.

For the accommodation of small boats a pontoon landing stage is being constructed in the estuary between Webster street and Broadway, under the direction of Commissioner Harry S. Anderson of the public works department. The increased activities of shipping in all branches in the inner harbor has resulted in a great many more small boats, launches and sailing craft being used. The landing stage will be reached by steps from the wharf.

TO ELECT OFFICERS.

The election of officers will engage the attention of the Lafayette School Mothers' Club tomorrow. Because of the Easter vacation and the closed school the members will gather at the residence of the president, Mrs. Dan Andiker, 450 East Fourteenth street. After the business meeting there will be a round table in which those present will participate.

COURT TO QUESTION MAGDALEN ARREST

SAN FRANCISCO, April 2.—"Where are the women driven from the tenderloin resorts of San Francisco going to live and how?

This is the question which Police Judge Timothy I. Fitzpatrick, who today assumed charge of the women's court for the month of April, will ask Chief of Police D. A. White and District Attorney Charles Fickert tomorrow morning at 10 o'clock, when he has ordered them subpoenaed before him. After trying ten out of 168 cases on his calendar resulting from raids of immoral resorts and arrests of street walkers, in all of which there appeared no evidence, the magistrate declared that he could see no reason for the arrests. He asserted that the police must have evidence before herding women to prison. He then ordered the two officials summoned to explain the exact situation and to tell if they could where the women could stay without being molested, providing they were not violating the law.

ONE STRAW HAT DRAWS NOTICE ON BROADWAY

Drab winter headgear is still the fashion, wherefore the appearance of a lone "straw" amid the lanes of derbys and fedoras on Broadway today attracted the amount of attention due the "first of the season." A light drizzle and dark skies made the straw hat look still more premature and its owner seemed conscious of the fact.

CONSUMPTION BIG

NEW YORK, April 2.—A report issued by the New York Chamber of Commerce shows that the railroads of the country in 1916 consumed an unprecedented total of 200,000,000 tons of coal. In former years, the report says, the amount seldom ran above 150,000,000 tons. It is estimated that the railroads in 1916 expended $260,000,000 for fuel, allowing nothing for the cost of handling.

MRS. PARKER DIES

NEW YORK, Aril 2.—Mrs. Alton B. Parker, wife of former Judge Parker, Democratic candidate for President in 1902, died at her home here today. Mrs. Parker, whose maiden name was Mary L. Schoonmaker, was born at Accord, N. Y. The funeral will be held Wednesday at the Holy Cross Episcopal Church, Kingston, N. Y.

SHOOTS TRAMP

SANDUSKY, Ohio, April 2.—Lester Koutz, B Company, Sixth infantry regiment, Ohio National Guard, fatally wounded a tramp late last night when he refused to obey a command to halt at spot where the soldier was on guard. Koutz was arrested by the police.

Clear Skin and Good Hair Produced by Cuticura

Make Cuticura Soap and Ointment your every-day toilet preparations and watch your skin, hair and hands improve. Their use is safe, convenient and inexpensive. Cuticura Soap clears the pores of impurities, while touches of Cuticura Ointment now and then prevent little skin or scalp troubles becoming serious. For free sample each by mail address post-card: "Cuticura, Dept. 9G, Boston." Sold throughout the world.

TWO SUITS ARE FILED FOR ESTATE

The million-dollar estate of G. W. Hume, head of the Alaska Packers' Company, who died in February, 1912, is the subject of two suits now pending in the Alameda and San Francisco county courts which are expected to be the forerunners of many more actions that will be bitterly fought by the heirs of the wealthy packer. The first legal battle over the estate will be staged in the Superior Court here April 16, when a demurrer filed by Dorothy Hume Reeves, a granddaughter, of Dotswood, Los Gatos, objecting to C. E. Hume, a son, being granted letters of administration will be heard.

Hume left a will, dated December 8, 1908, appointing his wife, Annie E. Hume, and his son, C. E. Hume, executors of the estate, leaving all his property to his widow. Mrs. Hume died in January, 1916. Recently, following the death of his mother, C. E. Hume filed a petition in the Superior Court for letters of administration. Dorothy H. Reeves is opposing the granting of the petition on the ground that he has not shown sufficient reasons. The other action brought by Dorothy H. Reeves is a suit in equity filed in the Superior Court in San Francisco for a sixth of the estate.

Other heirs interested in the court actions are: William Hume, 4320 Piedmont avenue; Helen Hume Potter, 14 years old, and Clarence E. Hume, 10 years old.

FREE DELIVERY LIMIT EXTENDED

SAN FRANCISCO, April 2.—Following a conference between officials of the State Railroad Commission and representatives of the Wells-Fargo Company, the free delivery limit of the latter has been extended beyond the northern boundary of Berkeley to embrace the city of Albany and nearby territory.

The actual extensions are from the present limit of San Pablo, commencing at Buchanan street, thence west to include Madison street, thence north on Madison street to Main street, thence east to San Pablo avenue.

Northern limit east of San Pablo avenue, extended from present northern limit of Berkeley to include all territory of Albany south of Main street or Solano avenue, thence east along Solano avenue to Fresno avenue, thence north to Berkeley limits.

WOODRUFF SPEAKS

A patriotic military luncheon will be held by the Advertising Bureau of the Oakland Chamber of Commerce, in the Commercial Club rooms at 12:15 tomorrow afternoon. Brigadier-General Charles A. Woodruff, U. S. A., retired, has been secured as speaker of the day. General Woodruff will speak on the present international crisis and the needs for preparedness.

The chairman of the day will be Col. Edwin G. Hunt, N. G. C., retired. Col. Hunt is one of the best known officers of the National Guard of California, having been in active service since 1885, when he joined Company F of the Fifth Infantry.

"PICTURE BRIDE" WEDDED.

SAN FRANCISCO, April 2.—Amelia Ragglianti, the picture bride of ten years ago, who believed herself wedded to Aladin Del Margo until after she had procured his arrest for cutting her and threatening her children, was wedded in the city prison today. The Rev. Henry Stark, the prison chaplain, performed the ceremony, using the license procured by Del Margo when he had brought his bride from Italy. She had believed that the license itself was sufficient. Del Margo was charged with assault with a deadly weapon.

Pet Doves Aid Fair Star in New Song Hit

MARGARET OWENS.

There are two members of the "Katinka" company which is to play an engagement at the Macdonough theater for three days commencing tonight who will not be interviewed, but nevertheless offer no objection to any publicity concerning their personal habits and peculiar talents.

They are Racketty and Coo, Margaret Owens' pet doves, who accompany her in her popular song, "Racketty Coo," one of the song hits of "Katinka," by flying about the stage and alighting at the final note on her shoulder as if to coo in her ear their approval. Racketty and Coo, of course, were named after the song with which they are so intimately associated. If they were humans they would be designated as Mr. Racketty and Miss Coo, or to satisfy the prudes in the audience, Mr. and Mrs. Racketty. When they were named a delightful little party was held in Miss Margaret's dressing room, where the entire cast assembled while Miss Owens went through the entire ritual of a christening. Moreover, a special allowance of seeds were fed Racketty and Coo on that occasion.

Little Miss Coo is really the better behaved of the pair, and dutifully seeks Miss Owens' dressing room after having made her appearance. Mr. Racketty, on the other hand, is very much of a teaser. Instead of returning to his cage with his mate, he flies up into the wings and there perches, out of reach of the most skillful stage hand, until the finale of the second act, when the song is repeated. When the curtain descends he flies down and enters the door of his mistress' dressing room, where his cage and mate await him. Miss Owens is very fond of her pets, and also very proud. Indeed, she spent as much time training them as she spent in learning her own role. They dutifully remain in their cage until they hear the first strains of "Racketty Coo" in the first act.

FOR FISH CONTROL

SACRAMENTO, April 2.—Establishment of a state fish exchange, as provided in a bill by Senator Edgar A. Luce of San Diego, was approved in the Senate today by a vote of 28 to 22. The negative votes were cast by Hans of Oakland and Ballard of Los Angeles.

The bill places the control of all fish caught in California waters with the state market director. The bill now goes to the Assembly.

PALMER PRAISES COUNCIL'S ACTION

Rev. Albert W. Palmer of Plymouth Congregational Church preached last night the last of a series of sermons on "The Passing and the Permanent Religion." In the morning he spoke concerning the recent grand jury, and took occasion to praise the city council for prompt action in complying with the grand jury recommendation that certain cafes suffer the revokation of their licenses.

Rev. Mr. Palmer took as his subject last night "The Christ of the Catacombs, of the Middle Ages and of Today." The points made were:

"The thought of primitive Christianity concerning Christ was distinctly joyous. It did not ignore his sufferings, but it couple them with the divine joy, its Good Friday was flooded with the light of Easter, it harmonized with the spirit of the text which says 'who for the joy that was set before him, endured the cross.' You find this joyous Christ reflected in early Christian art in the catacombs and elsewhere.

"But out of the eclipse of civilization which we call the Middle Ages, with its war and brutality and barbarism, there came another Christ—the Christ who hangs on the crucifix of the cathedrals and the wayside shrines of Europe.

"In the thought of the renaissance one finds still another Christ—the Christ who 'shall come to judge the quick and the dead.' This idea had always been latent in Christian thought.

"Finally there is the Christ of today. He is to modern men all the things he has been to other generations, only these characteristics are somewhat in the background, while our attention is focused on Jesus as the supreme revelation of the character of god and the goal of humanity."

REVOLT APPROVED IN RESOLUTION

By C. F. KUNZE.

SACRAMENTO, April 2.—Congratulations were offered today by the California legislature to the people of Russia on their emancipation from the despotic rule of the autocratic Czars, in a resolution introduced by Senator Victor Canepa of San Francisco.

The resolution was a ringing endorsement of the Russian revolution which ended the reign of the Romanoffs. It pointed out the vital interest which California, and particularly San Francisco, has in a trade way with Russia. It recited that the United States was the first nation to recognize the new Russian government, and that California, because of the state's vital interests, should be the first state to offer the hand of friendship to the new republic.

The resolution was referred to the committee on foreign relations.

Senator W. S. Scott of San Francisco introduced a resolution denouncing the pacifists of the United States, and demanding that the people uphold President Wilson in the present crisis.

Strongly Recommended

"Pain is no respecter of persons," says Dr. E. L. Abogado. "It knows no distinction of race, creed or wealth. The pain of the man of millions with his gouty foot is just as excruciating as is that of the most lowly citizen nursing his jaw in a frenzy of neuralgia. For the time being the one thought uppermost in the minds of both is that they would gladly give their all to get rid of the pain.

"The prominent symptoms of most diseases are pain and fever and I have found that anti-kamnia tablets are equally effective as fever reducers as they are as pain relievers. Therefore, in any diseases where pain or fever exist either separately or together, anti-kamnia tablets have their proper use. For instance, I have used them with most gratifying results in the treatment of all kinds of headaches, migraine, coryza, la grippe, and its after effects; as a sedative in indigestion, gastralgia, dyspepsia, hysteria and insomnia; as an antipyretic in intermittent, puerperal and malaria fevers, bronchitis, pleurisy, etc.; and in acute and chronic neuralgias, earache, toothache, and the pains of sciatica, rheumatism and gout."

Anti-kamnia tablets will quickly give you the desired relief. Obtainable in any quantity desired. Ask for A-K Tablets.

BERKELEY HIGH AUDITORIUM

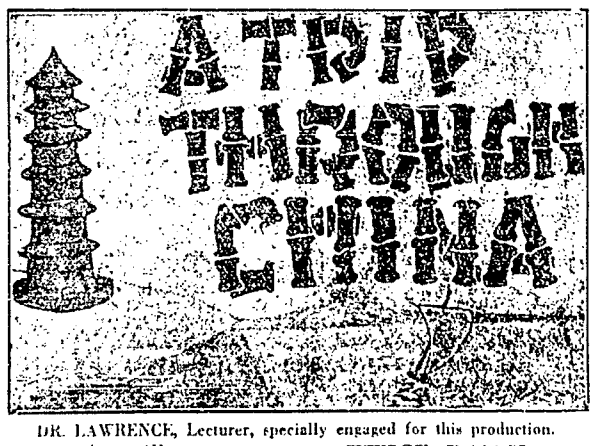

DR. LAWRENCE, Lecturer, specially engaged for this production.

Thursday, March 29, to Tuesday, April 3, inc. — All Seats Reserved

TWICE DAILY
Matinee, 2:15—25c
Evening, 8:15—25c, 50c

At Your Elbow

The value and convenience of telephone service in the conduct of local business can be extended to include practically every city and town on the Pacific Coast.

There's a sales possibility wherever the telephone voice can reach, and the telephone affords a method of introduction commanding instant attention.

"Long distance" is prompt, inexpensive and satisfactory.

THE PACIFIC TELEPHONE AND TELEGRAPH COMPANY

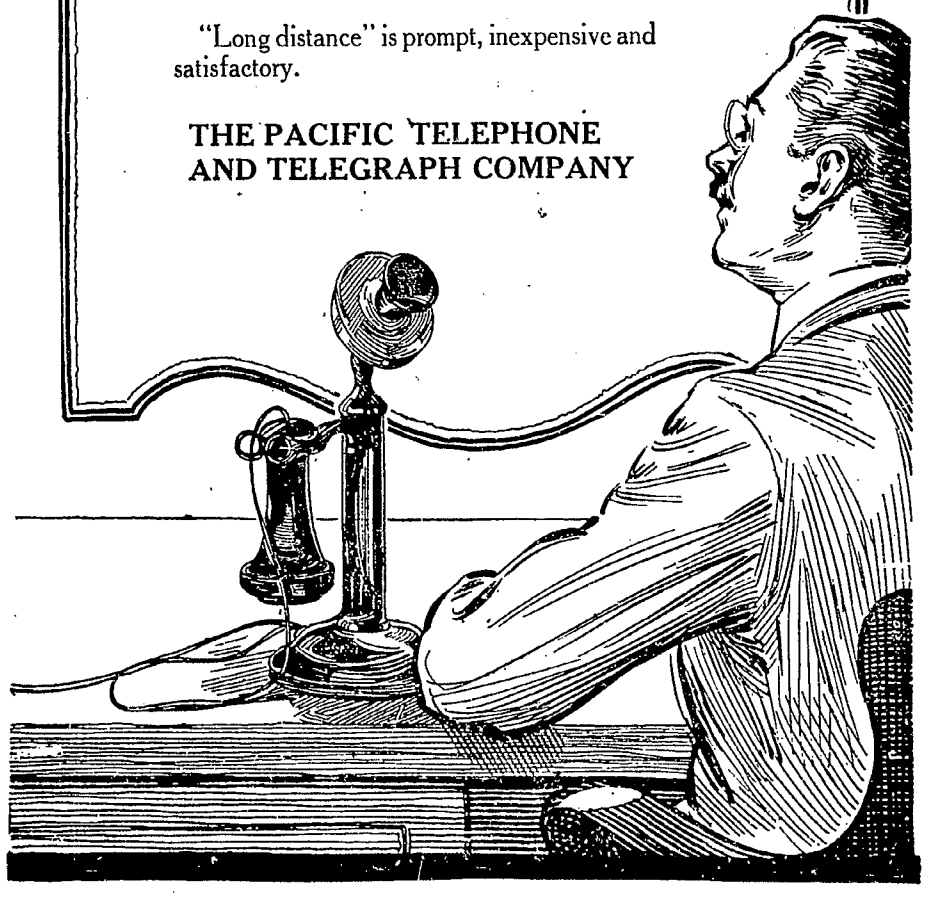

CHRISTIAN SCIENCE IS DISCUSSED

LECTURER TELLS OF METAPHYSICS; GIVES NEW VIEWS

On Sunday afternoon, March 18, Francis J. Fluno, M. D., C. S. D., of this city, member of the Board of Lectureship of the Mother Church, The First Church of Christ, Scientist, in Boston, Mass., delivered a lecture on Christian Science under the auspices of Second Church of Christ, Scientist, Oakland, in the new church edifice at the corner of Thirty-fourth and Elm streets. Miss Elizabeth Kimball introduced the lecturer with the following remarks:

"Friends: Second Church bids you a hearty welcome.

"The public thought, mirrored in the momentous events of this revolutionary period, is calling for what God alone can give. God's answer to this call has been found by thousands of satisfied seekers in a demonstrable religion, a religion that is 'reinstating primitive Christianity and its lost element of healing' (Manual of the Mother Church, page 17, by Mary Baker Eddy). This religion, Christian Science, makes plain the path from sickness to health, from sin to holiness, from discord and strife to harmony, from fear to peace and quiet confidence.

"Everything necessary for the establishment of this wonderful truth has been provided by its Discoverer and Founder, Mary Baker Eddy. One of these provisions is a board of lectureship, known as the Board of Lectureship of the Mother Church, The First Church of Christ, Scientist, in Boston, Mass., the members of which are qualified to speak with authority on Christian Science.

"It is my pleasure to introduce to you one of this board, our beloved fellow-townsman, Dr. Francis J. Fluno, C. S. D., who will now address you."

Dr. Fluno's lecture follows:

"While we look not at the things which are seen, but at the things which are not seen: for the things which are seen are temporal; but the things which are not seen are eternal." II Corinthians, iv:18.

Metaphysics, derived from two Greek words, meta, over, above, or beyond; and phusicos, physical, signifies over, beyond or above the physical.

In true metaphysics, Christian Science, all is Mind; there is no physical, no material, no matter. And the so-called science of physics has no part with the science of metaphysics. Beginning with matter all is matter, there is no mind; beginning with mind all is mind, there is no matter.

There is nothing that Mind does not evolve, govern, and control. Mind is Spirit and everything that Spirit creates is like itself, spiritual and not material. To Spirit there is no matter, all is Spirit.

The finite, limited, or material sense would reveal all things as material; and would have life, substance, and intelligence in the object. While the spiritual or unlimited sense, the scientific understanding, reveals the spiritual to be the real and the material the unreal.

This material universe is merely the letter and not the true idea. Wipe out or eliminate this material universe and man, and the true man, the true expression of God, still remains, and will forever remain, and is no more subject to change or annihilation than is God, the infinite Principle, in whom man lives, upon whom he depends, and whom he represents. And to find man, the true man, is not to study the letter, or the physical man, so-called, but to study the Principle, the character of God. By so doing we grow into the consciousness or realization of our relation to God, which is the divine atonement or at-one-ment with the Father; having no other Life, no other intelligence but God, the divine Principle.

NOTHING EVER LOST.

Nothing that He has made can ever be lost.

The spire of grass that carpets the green meadow.

The cactus eking out a life on the parched and sandy desert.

The lichen on the highest rock that decks the lofty mountain,

Or seaweed in the deepest depths of yonder rolling ocean.

The flower that blossoms in the vale, or waves upon the summit of some monarch of the wood.

The tree that grows in sheltered nook or deeper, denser forests.

The insect that flits, or the worm that crawls, or the serpent with his cunning.

The bird that warbles in the grove or soars in ether blue.

The fish that swims in brook or rill, or broader, deeper water.

The beast that roams the prairies free or crouches in the jungle.

The constellation or a star in all that vast infinity.

And man, the consummation and combination of all His handiwork.

All, each in their true spiritual being have their place in the infinite Mind. For anything less than an infinite expression would make God less than infinite in entity.

God, the infinite intelligence, will never lose sight of aught that He has made, and all He made was good.

By studying the true Principle we will be able to find the true solution of each and every problem; and each in its true character will be found harmonious, pure, and perfect.

The lion shall lie down with the lamb, "and a little child shall lead them." Already we begin to find that against innocence and fearlessness the fangs of the serpent are never raised. "They shall take up serpents; and if they drink any deadly thing, it shall not hurt them."

NO FOUNDATION IN MATTER.

Beginning with matter we have no foundation. Matter cannot see, hear, speak, or have sensation. Matter cannot originate Mind, nor dwell in Mind, for it is the opposite of Mind. Non-intelligence cannot become intelligent.

Christian Science comes separating the gold from the dross, the wheat from the chaff. Separating Mind from matter, the Spirit from the flesh, mortality from immortality, the true from the false, the right from the wrong, that which is from that which is not.

Spirit is God, the one only good, who is Life, Truth, Love, Intelligence, Soul, substance, infinite, eternal, omniscient, omnipotent, and omnipresent. You can not get over, around, under, or through; but "In him we live, and move and have our being." It is God who formed the great law which framed, controls, and governs the spiritual universe and holds the planets in their course. Existing in boundless space, yet instant here with us.

Expressed in your consciousness, yet instant here in mine. 'Tis the still small voice forever coming to us in thought. 'Tis the pure river of water of Life, clear as the fountain is, unsullied in the stream. "Taking no taint from touch of human lips, at best impure."

Spirit never mingles with matter. As we cease to depend upon matter and learn to depend upon Spirit we become more and more harmonious. For we live where our thoughts are and reflect a body according to our thought, and our harmonious thoughts will reflect an harmonious body.

What a never-failing fount of strength is this compared with a belief of strength in a muscle. What an inexhaustible storehouse of wisdom and intelligence, compared with a dependence upon a material brain, which, forsooth, may be too large, too small, or of too poor material. What an all supporting and sustaining Principle upon which to lean for life and health compared with a dependence upon liver, lungs, stomach, blood, air, exercise, material drugs, or material food.

LIFE IS SELF-EXISTENT.

Life is self-existent Principle; self-existent because it could not be made or evolved; for it would ever require Life to make Life. That which could make Life (if Life could be made) must itself have life, and of necessity must itself ultimately be Life. Hence we must conclude that Life is self-existent, and that which has its existence within itself can never be slain. "Tis the spirit of Life, the Life that is God, and there is no other.

The so-called physical life is but a belief of life in the body, where there is no life. And on this same basis we have to conclude that Truth and Love are self-existent, for nothing short of the Principle of Truth and Love could evolve such a Principle (if that Principle could be evolved, and that itself would be Principle.

When we speak of Truth we mean immutable Truth; the substance of Truth; the spirit of Truth that leads in the way of all truth. Any deviation from Truth would be error, and could not therefore be true, or Truth.

And when we speak of Love we do not refer to the personal, selfish affections that depend upon feelings; but the Love that is God, the spirit of Love, that seeks not its own, but another's good. 'Tis the fulfilling of the law; the Love that is unselfish; that gives blessings for cursings, and "the oil of joy for mourning."

Such is the spirit of Life, the spirit of Truth, the spirit of Love; the great primal triune Deity, the three-in-one Principle; the Spirit that is God.

Christian Science is not speculative or conjectural, neither is the Principle hypothecated.

THE PRIMAL TRIUNE DEITY.

Truth, God, must of necessity be, and be primal. Negation could not be, and be primal, for there would be no way by which to prove that it was negation. Two things opposed to each other cannot both be true; and nothing that is true of one can be true of the other. Since, therefore, the negative, error, could not be, and be primal, hence its opposite, the positive, or Truth, must be, and be primal.

Hence Truth must be the primal, and from the primal all things must proceed. And since Truth cannot express itself in error, therefore there can be no error. Truth cannot result in error, the positive cannot result in the negative. Love cannot result in hate, and Life cannot result in death. If Life could result in death, then death were the victor, and Life the vanquished; then all were death, there would be no Life. And if Truth could result in error then error were the victor and Truth the vanquished; then all would be error, there would be no Truth.

And yet, as long as there is something, there will be nothing; but there is no nothing, for everything that really is is something, and something will never become nothing.

THE POSITIVE REAL, THE NEGATIVE UNREAL.

Again, as long as there is the positive, there will be the negative; and yet there is no negative, for everything that really is, is positive. And by virtue of the fact that the positive is, the negative cannot be. Hence, we must conclude that something is the real, and nothing the unreal. The positive the real, the negative the unreal.

Truth the real, error the unreal.
Love the real, hate the unreal.
Life the real and death the unreal.
Harmony the real, discord the unreal.
Spirit the real and flesh the unreal.

"For the flesh lusteth against the Spirit, and the Spirit against the flesh; and these are contrary the one to the other." One is, and the other is not, but only seems to finite sense to be.

Did God then make the mortal to war against the spiritual? All He made was good, and must therefore be harmonious. God never made mortality; He could not, for there is no mortality in Him, and all we really have and are comes from Him.

Mortality is a myth: 'tis the delusion of the senses. "The carnal mind is enmity against God." The carnal mind is the mortal mind, the negative mind, or beliefs that rest upon appearances.

We appear to have sensation in a nerve and strength in a muscle. To have life in the body and intelligence in the brain; but Science proves that appearance to be false.

Finite sense made time, God made eternity. According to Christian Science we are in eternity now, there is no time. When we begin to realize the idea of eternity, we begin to lose the idea of time. The angel of Truth that John saw, is standing today, with one foot upon the sea, and the other upon the land, and proclaiming with a loud voice that time shall be no more.

Error makes the future and the past. God makes the present. To finite sense there is no present; all is past or future. The instant you have said now, it is already in the past. To God there is no past or future; but one eternal now. All that really is true is an ever-present fact.

There is in Truth no future hell or heaven.

HEAVEN THE REIGN OF HARMONY.

Heaven, harmony, is inevitable; it is the primal and ultimate fact of being. It is the ever-present reality of being; and its opposite, hell, is not a reality, either present, past or future.

If error cannot get you to fear a future hell, it will strive to get you to hope for a future heaven. Any way at all to keep you from working in the present time, and getting all the heaven that is for you now, which one can begin to see and realize as soon as he stops looking at the future and begins to study the present.

Let your heaven be renewed each day, each hour, and the future will take care of itself. And you never can enjoy any more heaven than you are capable of enjoying in the present time.

Heaven is the reign of harmony; and there is no fear in harmony. Harmony is heaven, and fear is torment; and the fear that is torment will never lead you into the harmony that is heaven. The harmony that is heaven will never be realized while the fear of hell remains.

Perfect Love gives perfect confidence; hence Love brings harmony, and "There is no fear in love; but perfect love casteth out fear," i.e., perfect Love will not admit of fear.

The man who does not steal because he fears the law is a thief at heart, and a coward as well. He does the right for hope of heaven or fear of hell, is a whited sepulcher, and cannot receive the reward of the righteous, for Love must prompt the action, and Truth must lead the way.

"What conscience dictates to be done, or warns me not to do, that, teach me more than hell to shun, that, more than heaven pursue."

"Ye shall know the truth, and the truth shall make you free."

Truth is infinite; there is an infinity of Truth expressed in everything there is. Hence the desire and tendency of each and all to know, comprehend and realize the truth expressed in everything.

There is no rest in idleness; there is no happiness outside of progression. To reach each day, each hour, a new, a mightier, and a sublimer Truth, that brings light and liberty and harmony to our benighted vision, will be heaven all the time.

In Truth we are free moral agents, having absolute liberty. But in error we find nothing but obstruction and disappointment. As men gain more freedom in Science they will be more and more liberated from the bondage of sense. As they get more and more out of the limited, they will gain more and more the unlimited.

FEAR IS BONDAGE.

As mankind lose his fear he will gain his freedom. If you are fearing anything, you are in torment, in the proportion that that fear has possession of you. If you are fearing sickness, you are in bondage to that fear; if you are fearing error, then you are a slave to error. If you are fearing the devil, then he has you in his clutches, remember that. And if you are fearing hell, then you are in hell, up to your armpits, and don't know it; and you are not satisfied until you get your friends and acquaintances there also. If "the light that is in thee be darkness, how great is that darkness."

If you are fearing the devil, instead of running before him, just turn around and face him, and see him vanish like the mist, leaving in its stead the radiant beams of Truth. And if you are fearing hell, instead of trying to keep out of it, take the torchlight of Truth and Love and walk right into it. Explore that region from top to bottom, from center to circumference; search out every nook and cranny, do not leave a stone unturned.

Thus you will eliminate every fear; every fear is a demon, and for every demon that you cast out, an angel will take its place. By so doing, you will turn that dreadful hell to heaven, and make it a paradise complete.

"If I make my bed in hell, behold, thou art there." And where God is, there is heaven.

If you are honestly searching for the truth, you can never go astray; for you will either find the truth of the true, or the truth of the false. The truth you'll accept because it is true, and the false you'll reject because it is false.

What we want, is freedom to find the truth;
To let our thoughts have wings:
To traverse the realms that be,
And walk with the great I Am.
On pinions of Love and light to rise
And reach the heights supernal,
To drink of the benisons sweet that flow
In the unsullied river of Life;
To take the leaves of that beautiful tree,
That on this and on that side is growing,
Where a balm will be found,
Our diseases to heal,
And the fruit will be life eternal.

Error may seem to suppress Truth, but it cannot. Truth is impregnable. Nothing can scale its lofty heights, or batter down its adamantine walls, or enter its sacred precincts, except in the way that Truth itself shall lead, and Love must be the prompter. All who enter here must take their shoes from off their feet; must divest themselves of all opinion; of every material or mortal sense; for this is holy ground.

NO BELIEFS IN SCIENCE.

Science admits of no personal opinion; ignores all opinion. It is founded upon the rock of self-evident, demonstratable Truth, and can never be shaken. There are no beliefs in Science; beliefs all vanish when the understanding appears.

"With all thy getting get understanding."

Columbus believed there was a land beyond the sea; he searched, he found; he no longer merely believed, he knew.

Newton believed there was a law that governed the phenomena of the falling apple.

Galileo believed there was an established principle controlling the stellar universe.

Mrs. Eddy believed there was a scientific law underlying and controlling the health of man; she searched, she found, she demonstrated; she no longer simply believed, she knew.

The Science of being does not trontradict the Bible; it substantiates the Bible. But it may contradict somebody's ideas of the Bible. It would not be Science if it did not contradict some person's beliefs of the Bible.

One error may suppress another, but cannot destroy it. Truth alone will destroy all error, will vanquish every foe.

Truth is first, and can result in nothing but harmony.

Sin, sickness, sorrow, pain, and death are discords and not the truth of being, of which to know the truth, is to be freed from their giant grasp.

There is no truth in sin; that is, there is no truth in the thought that prompts the action, hence no reality; and that which is unreal is false, and is therefore nothing. It is a mistaken belief, that must be destroyed through suffering or Science; the overt act is not the greater wrong; it is for the thought that prompts the deed, that we must pay the debt.

There is no line of demarcation between the so-called saint and sinner. Each and all are pursuing a bauble of more or less selfishness. Diogenes with his lantern, searching for an honest man, would look into every human heart and pass him by. "There is none that doeth good, no, not one."

"You can do nothing against the truth." This is the grand lesson that all must sooner or later learn, namely, that all must come to Truth at last. The hard road is by the way of suffering and experience; the easier way is through searching and acceptance. God is omnipotent, for God is Truth, and Truth must overcome all evil.

"Every knee (of error) shall bow" to Christ, Truth.

No one may think to escape to penalty due for sin; each must pay the uttermost farthing, be he so-called saint or sinner. Every one must suffer until his belief in evil is destroyed, and he will through choice desire to be led by unchanging Truth and unselfish Love.

"God is not mocked: for whatsoever a man soweth, that shall he also reap." Evil brings its own reward. If you sow to the flesh you "shall of the flesh reap corruption."

Disease is discord, the seeming absence of ease, that comes of sowing to the flesh; it is a ghost, a phantom thought that comes flitting along and in the fertile soil of fear, begotten of ignorance, the discordant seed takes root. Instead of turning upon it and correcting it in embryo, we fear and run before it, until it grows to be a mighty monster; and still we think it real and still we run and still it grows, when all we need to do is to turn and face the ghost with the flaming sword of Truth, and soon it will shrink to nothingness.

Pathology is another theory like the old one of the earth and its foundations.

The earth was supposed to stand upon a pedestal, and that upon something else, and that upon something else, and they never found the ultimate something else.

Now pathology always flies from this cause to that cause, and from that cause to the other cause; and they never find the primal or ultimate cause of any disease.

Finite sense begins with the appearance, in the evidence of the senses, and tries to reach a fundamental principle.

Evolution has reached to protoplasm. Pathology has gone as far as bacteria; but it is still an open question which is first, the disease or the germ. Whether the germ causes the disease or the disease produces the germ; and this question never can be answered, only as it is answered in Christian Science; that proves conclusively that neither the disease nor the germ is true, that both are false. And since the premise is false, the conclusion must also be false. From nothing it came, and to nothing it must return.

TRUTH THE ONLY MEDICINE.

And materia medica must follow in its wake; for, since disease is nothing, there can be no medicine to heal it except the medicine of Truth, that proves the nothingness of disease.

Matter has no intelligence, drugs cannot direct themselves; they cannot will go to the lungs, or I will work upon the blood, or I upon the nerves, or I upon the glandular tissue. They have no intelligence to direct themselves; it is simply your faith and the faith of those around you, mixed with the faith of ages, that seems to do the work.

The surgical world, finding drugs a failure in the healing art, has gone mad over amputation and operation.

Christian Science has come to the world, and eventually will perform both these wonders. For the science of life, from its very nature, must overcome all evil, both cause and effect, both disease and its so-called physical cure.

If you are depending upon the material body, or any part of the body, or any condition of any part of the body, or any other material thing, for life, or health, or strength, or happiness, then you have another god beside the one God. You are putting dependence where there is no dependence; you are leaning upon a broken reed. You are sowing to the flesh; you are laying up treasures upon the earth, and the moth and rust of discord and disease will creep in and take that treasure away.

In like manner, mortal or finite life is a belief of life in matter, and is overcome by death; therefore mortal life is death. And from this, we might say in Bible phraseology, If the life that is in you be death, how great is that death. And if the strength that is in you be weakness, how great is that weakness. And if the health that is in you be failure, how great is that failure.

True health is not in physical man and material things; but a property and quality of the eternal Life Principle, that is as unchangeable and infallible as the eternal God Himself. The health that is not liable to sickness, that knows no sickness; that knows only health and wholeness and perfect security in its healthfulness.

This property and quality of health must be, and is, expressed in every living thing; hence the absurdity of the theory that man, the highest and fullest representative of divine Life and health, must rob, or seek to rob, the plants and insects of their health, to repair or restore his own; for man, the true man, already by inheritance, must be in possession of more health than all things else besides.

True strength is not so-called physical strength, which exerts itself and gives way to weakness, and therefore is weakness; but it is a property and quality of eternal Truth, that knows no weakness and needs no exertion or effort to maintain its own steadfastness. It stands unmoved and unshaken, and without an effort, on the foundation of itself as a simple fact that cannot be denied.

Consult your own reason and ask, Did one and one ever try to be two? Did it ever make an effort to vindicate itself, and if it had would it not thereby have shown a weakness? Does not its great strength, then, lie in the fact that it is a fact, and cannot be denied?

When you have worked and worked, and done your utmost, have you accomplished any more than the Principle had already done? Likewise, man's true strength lies in the recognition and scientific understanding, that God, divine Principle, undying Life, unchanging Truth, and unselfish Love, is, and must be expressed. And the true man, and the true universe, must be like Him, unchangeable and eternal.

True Life, therefore, is not life in the body, but the forever living and eternal Life Principle that is God, expressed in pure spiritual being, who know no death.

"Who, like the great Life Principle, always were and always will be, reflecting perfect and unfailing health and inexhaustible strength.

"Take no thought for your life, what ye shall eat, or what ye shall drink; nor yet for your body, what ye shall put on."

"Consider the lilies of the field, how they grow; they toil not, neither do they spin:

"And yet I say unto you, That even Solomon in all his glory was not arrayed like one of these."

Turn forever away from sense to Soul, from flesh to Spirit, from body to Mind, and find in Soul, in Spirit, in Mind, the only true source of life, of strength, of health, and of happiness.

MIND CONTROLS BODY.

It is a self-evident fact, that if mind has aught to do in controlling the body, it has all. For a "house divided against itself shall not stand." One must be the master.

Christian Science is true Mind-healing, but mind-healing, so-called, is not Christian Science.

Mind-healing, so-called, begins with an evil man, according to the testimony of the senses, and tries to make him good; begins with a sick man and tries to make him well or healthy. While Christian Science, reversing this procedure, begins with perfection as a basis of every thought and action. Begins with perfect Principle, or God, and perfect man; and from this scientific basis, demonstrates perfection at every step.

History repeats itself. Of old, the Messenger of Truth was accused of casting out devils by the prince of devils. To-day, Christian Science is accused of casting out error with error; of healing sickness and sin by mesmerism, hypnotism, mental suggestion, or auto-suggestion.

The world of mortal mind, or finite sense, is a seething sea of animal magnetism, auto-suggestion, mental suggestion and spiritualism. And all mortals everywhere, from the mortal standpoint, are mental mal-practitioners; unconsciously or consciously, until corrected by the knowledge of the truth, are living in the belief of a God-given mind in a material brain, which suppositional mind is a mixture of good and evil, of right and wrong, of love and hate.

CHRISTIAN SCIENCE NOT MESMERISM.

Christian Science not only heals mankind and the universe of sickness and sin, but it also heals of auto-suggestion, mental suggestion, hypnotism, mesmerism, animal magnetism, spiritualism and some other isms.

For Christian Science is the Science of Truth and true being, and must of necessity rule out all that is unlike God, the absolute and only good. Christian Science covers the whole ground; and solves the problem of being physically, morally, financially, temporarily, and eternally.

If Christian Science is not good for every thing, then Christian Science is not good for anything. And if Christian Science is not good for every one, then Christian Science is not good for any one.

All sin, all disease, all discord of whatever sort comes from trying to solve the problem of being without or independently of Principle; or making the principle conformant to the problem, which necessitates as many principles as problems. Making therefore discord the basis of being and Truth and harmony a non-reality.

Here we see the tower of Babel; trying to climb from earth to heaven. Trying to reach health and harmony from the basis of disease and discord. Trying to build a medical science upon an unscientific basis. Trying to reach immutable Truth from the foundation of appearance and belief.

GOD THE ONLY TRUE ORIGIN.

God, the great primal Principle, is and must be the origin of all; then, if disease and discord as a reality, it must be of Him. All we really have comes from Him; if He sends it, He must have it, and must be the origin of it. If He does not send it, but permits it for our good, and He is omnipotent, then He virtually does it, and makes evil necessary that good may come. Such doctrine is too absurd for this enlightened age.

According to physics, this material body which is called man, is seventy-five per cent water. If you weigh one hundred and sixty pounds, one hundred and twenty pounds of that is water, and, according to physiology, the entire body undergoes complete reconstruction once in three to seven years. That water that largely constituted your physical body a few years ago has floated away in vapor, and perchance, settled in some lakelet. A goose drinks it, and then it is goose. Has that water any more intelligence when it says it is man than when it says it is goose? When is it the greater goose? When it struts itself—a man—or when it waddles itself—a goose.

Because we look to the body for health and strength, we are doomed to disappointment; and that for the simple reason that they are not in the body.

Nothing in this material universe is reliable; even mortal or finite success is a failure; and that because it is finite.

"While we look not at the things which are seen, but at the things which are not seen; for the things which are seen are temporal; but the things which are not seen are eternal."

"He that soweth to his flesh shall of the flesh reap corruption; but he that soweth to the Spirit shall of the Spirit reap life everlasting."

"And God shall wipe away all tears from their eyes, and there shall be no more death, neither sorrow, nor crying, neither shall there be any more pain; for the former things are passed away."

"And he that sat upon the throne said, Behold, I make all things new."

Be not patient under your affliction be patient only in finding your way out of it; it is the wrong that afflicts, and not the right. Then be not patient in the wrong, but in finding your way out of the wrong into the right.

You will agree with me, that where God is, sin, sickness, sorrow, pain, and death can never come.

You will also agree with me that God is omnipresent; then you have also already agreed with me in this third statement, viz., that all discord and all mortality is a non-reality. And you dishonor God, and do violence to mankind, by admitting these things as realities in His presence. You must either reject His perfection and His omnipresence, or admit the unreality of all discord, and all mortality.

You will furthermore agree with me, that God is omnipotent; that He is omnipotence itself; that all power is vested in Him, and there is no other power; that He rules and He alone.

You will also agree that He does not will, or is not willing that any should perish. Then you have also already agreed with me in this third statement, viz., that none can perish. For if God is omnipotent, and does not will, or is not willing that any should perish, then who, I ask, shall say him nay? Or, must it be, as sometimes taught, that, in spite of infinite Love, the omniscience and omnipotence of God, the devil still gets ten thousand into endless perdition, while God gets one in heaven?

We may at least pray God to forgive the blind who lead, and give sight to the blind who follow, in such a superficial, superstitious and contradictory crossfire on Deity. And lead them to the light of Truth divine, that must finally overcome all evil, dispel all darkness, and vanquish every foe.

Mortality alone must die, for it is a child of the devil, who "was a murderer from the beginning, and abode not in the truth, because there is no truth in him." And the sooner it dies the better; but we must die to the false, and wake to the true. We must not be "overcome of evil, but overcome evil with good"; must not be overcome of death, but overcome of evil, but overcome of death, but overcome death with life. "The last enemy that shall be destroyed is death."

We must separate the mortal from the immortal, separate the flesh from the spirit; and do it today, not after death. The devil says, after death. God says, "Now is the accepted time." And why does God say now? Because God is Truth, and in Truth there is no other time, 'tis one eternal now. And why does the devil say, after death? Because there is no death, all is Life. Everything that the devil makes or advises, is just like himself, a lie from the beginning. All that really is can never die. And that that is not, is dead already.

Mortality is a myth; there is no mortality. 'Twas the lord god, or humanized god, the carnal mind, the seeming, that comes by living in or depending upon the senses, that made and still seems to make man mortal, and that Adam sense, or material sense, names everything below it, materially.

Now you see how it was that everything was brought to Ada mto be named. God, the infinite intelligence, names everything after its true, perfect, and harmonious character; while the Adam or false sense names everything after its false, material, or seeming character. One is true, the other is false; one is, and the other is not, but only seems to to finite sense to be.

Jesus proved this in his last and final demonstration. All through his earth life, even to the time when he showed himself to the doubting Thomas, he presented a material body; he ate and drank, and labored and wearied, and wept and joyed like any of us, but went away, leaving not a chrysalis behind, to show that he was ever here. And we know that "Flesh and blood cannot inherit the kingdom of God." Jesus said, "Verily, verily, I say unto you, He that believeth on me, the works that I do shall he do also; and greater works than these shall he do; because I go unto my Father."

THE DIVINE ATONEMENT.

He overcame death with Life; He overcame the mortal with the immortal; He overcame the flesh with the spirit; He overcame the false with the true. He was not overcome of evil, but overcame evil with good. He made the divine atonement, or at-one-ment with the Father. That is, he yielded up self entirely, and would have no life in the body, but in Mind; strength, intelligence, all, in Mind; and Mind is Spirit, and Spirit is God, and God is all, and there is none beside Him. Hence He became one with the Father. And He said, "I and my Father are one."

"The flesh profiteth nothing." His true self was the spiritual expression of Spirit; and Spirit is God. Hence we express Spirit and not matter.

By living after the flesh, we not only seem to limit ourselves, but in our beliefs we limit God and our knowledge of Him, and His place of abode, called heaven. And through that seeming absence of the Father from His own, and fear of something wrong, we build a corps of demons, whose names was christened legion; and suffer needless torture, from their ghostly, nightly vigil.

We have been singing the praises of, and praying at and to, a corporeal deity, "as though he needed anything," or that we were going to get something by asking, that we would not get if we did not ask. God is unchangeable, and is giving us more every day, than we in our ignorance know how to ask for, or even how to accept.

OUR TRUE PRAYER.

Our true and highest prayer is the heart's sincere desire to know the truth; to know Him, whom to know aright is life everlasting. And if we have not that desire our petitions are but mockery, and if we have that desire our verbal petitions are useless, since God searches the heart.

Desiring Truth, you will search for Truth, and seeking, you shall find; and an ever-increasing desire for more will prove your appreciation of what you already have. Thus you will fulfil the divine injunction, "Pray without ceasing. In every thing give thanks."

We have for the past nineteen hundred years been fulfilling the character of John the Baptist, preaching in the wilderness of mortal sense. But there cometh one mightier than it, even divine Science, the Science of Christ, Truth understood and demonstrated, the latchet of whose shoes that old teaching is "not worthy to stoop down and unloose."

When Howe put the eye of the needle in the point, instead of the larger end, he revolutionized the great mercantile world. When Galileo said, "The earth moves and the sun stands still," he revolutionized all ideas concerning the stellar universe.

MRS. EDDY'S DISCOVERY.

And when Mrs. Eddy said, Mind is not in man, but man is in Mind, she revolutionized theology, physiology, and medicine.

Mary of old gave birth to the pure-minded Jesus, the Christ personified.

Mary of today gives birth to the pure mind of Jesus, the Christ that was to come again, in Spirit, and in Truth.

Do you recognize His coming,
Do you know the trumpet tone?
Is your ear attuned to hear the Truth
Whene'er the blast is blown?

Do you see the consummation,
That the mighty work is done?
That death and hell are yielding up,
And the Dragon is cast down?

Yes, "The morning light is breaking"; the first faint gleams of ruddy light tint now the eastern sky, shedding its effulgent rays over a benighted world.

And through the clouds of mortal sense, the Spirit of Truth, descending like shafts of light shot through the waste of darkness dense, that is both seen and felt; reveals a spirit world, and God the only author, architect, and builder.

Yes, the fourth watch of the night is come, and you that have toiled all night in rowing against the adverse winds, look up and see Christ—Truth—walking o'er the waves of mortal sense. And go ye out to meet Him, for He comes to still the tempest's roar and calm the raging seas.

And to you who have lain long years at the pool of Bethesda, waiting for the troubling of the waters, cease to look down. And turn and look up, and see Christ standing, waiting to make you whole. And when you are made whole, then go and sin no more, lest a worse thing come upon you.

And to you who have seen the "star in the east," the spiritual light of Truth divine, if to you that light be strong, then go and tell sinners round, what a dear Savior you have found. But if that light be faint, then follow where it leads, till it comes and stands over where the young child is, and when you have found him, open your treasure and present yourself and all that is within you, a living sacrifice for the truth that makes you free.

"For victory over a single sin, we give thanks and magnify the Lord of Hosts. What shall we say of the mighty conquest over all sin? A louder song, sweeter than has ever before reached high heaven, now rises clearer and nearer to the great heart of Christ; for the accuser is not there, and Love sends forth her primal and everlasting strain." (Science and Health with Key to the Scriptures by Rev. Mary Baker Eddy, page 568).

MIND IN CONTROL OF ALL, DECLARES NOTED AUTHORITY

You Are Invited
to visit the new, sunlit, sanitary factory at Oakland, California, in which **Shredded Wheat Biscuit** is now being made—a factory that embodies all the ideals of cleanliness and sanitation which have made the home plant at Niagara Falls famous—a plant that has been visited by nearly two million persons from all parts of the globe. In this beautiful, new factory is made the cleanest, purest, most nutritious breakfast cereal in the world. It is the whole wheat grain steam-cooked, shredded and baked, contains more nutriment than meat or eggs and costs much less. Eat it for breakfast with milk or cream.

Oranges are good for you — eat more of them. When you order today, ask for Sunkist. They are uniformly good oranges.

Sunkist
Uniformly Good Oranges
California Fruit Growers Exchange

Easter Holiday Excursions

Reduced Round-Trip Fares
Between
All points in California
Also to
Nevada and Oregon Points
SALE DATES: April 6, 7, 8
RETURN LIMIT April 9
It's Blossom Time in California—Take advantage of these low fares.
Treat yourself to a delightful trip through the orchard regions.
For further particulars Ask Agent

Southern Pacific
Write for folder on the Apache Trail of Arizona

Bookbinding at The TRIBUNE Office

COOK WITH GAS

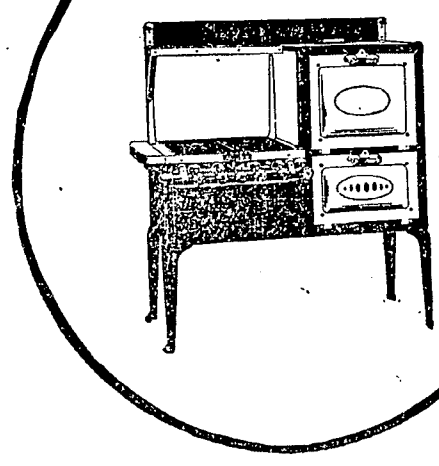

On a labor saving cabinet gas range—equipped with every convenience for successful cooking.

The range that thousands of housewives are demanding.

The prices of gas ranges today are within the reach of all.

Local dealers make
LIBERAL ALLOWANCE ON OLD COAL STOVES
turned in as part payment on a gas range.

Reduce your cost of cooking.
Use a modern gas range.

Watch Oakland Grow.
Ask Your Grocer for
California Cracker Co. Products
It's an Oakland Factory.
Employs Oakland People.

Pacific Gas and Electric Company

13th and Clay — Oakland — Lakeside 5000
Allston and Milvia — Berkeley — Berkeley 5225
2310 Santa Clara Ave. — Alameda — Alameda 20

Oakland Tribune

FOUNDED BY WM. E. DARGIE IN 1874
Member American Newspaper Publishers' Association.
Charter Member, Audit Bureau of Circulation.
Exclusive Complete Associated Press Service for Greater Oakland.
Full United Press Service.
International News Service.
Pacific News Service.
TRIBUNE PUBLISHING COMPANY, PUBLISHERS
JOS. R. KNOWLAND . . . . . . President and Publisher
JOHN R. BURTON . . . . . . Vice-President
B. A. FORSTERER . . . . . . Secretary and General Manager
TRIBUNE every evening and Sunday morning. Single copies: Daily Edition, 2c; Sunday Edition, 5c. Back numbers, 5c per copy and upward.

Subscription Rates by Carrier.
One month . . . . $ .50 | Six mos. (in advance) . . . $3.00
Three months . . . 1.50 | One year (in advance) . . . 5.50

Subscription Rates by Mail, Postpaid:
United States, Mexico and Canada.
One year . . . . $5.00 | One month . . . . $ .50
Six months . . . 2.75 | Three months 1.50

SUNDAY EDITION BY MAIL
Three months . . . $ .60 | Six months $1.00
Twelve months $2.00

NEWSPAPER POSTAGE RATES, 12 to 16 pages, 1c; 18 to 32 pages, 2c; 34 to 48 pages, 3c; 50 to 60 pages, 4c; Foreign Postage, double rates.
PUBLICATION OFFICE—TRIBUNE building, corner of Eighth and Franklin streets; phone Lakeside 6000.
Entered as second-class matter February 21, 1908, at the Post-office of Oakland, Cal., under act of Congress March 3, 1879.
A file of THE TRIBUNE can be secured at the office of Messrs. E. and J. Hardy & Co., 30-31-32 Fleet street, or Daws Steamship Agency, 17 Green street, Charing Cross, London; Albert Peters, No. 6 Unter den Linden, Berlin.

MONDAY, APRIL 2, 1917.

REPRESENTATIVE RANDALL.

Representative Randall of Los Angeles has announced that he will line up with the Democrats. The recognition in the way of committee appointments which the gentleman from Los Angeles receives from the Democrats will be watched with much interest. But it is perfectly plain to every Californian that in his "trading" Mr. Randall has excluded from his mind all thoughts of the interests of his own State and of the people of the district that sent him to Congress.

Mr. Randall was elected for his first term in Congress as a Prohibitionist. Last November he was re-elected by the Prohibitionists and the Republicans. This did not give the Republicans in the House any special claim upon his support. Mr. Randall has every right to rank as an independent and to pursue an independent course so far as partisan politics are concerned. But being thus free of all party obligations, if he chose to exercise that freedom, it was more than ever incumbent upon him to do his utmost for California. This is how he discharged that duty:

Elected from a State that more than any other in the Union requires a protective tariff for the prosperity, indeed for the safety of its industries, and from a district that, in the center of the citrus industry, needs protection more than any other section of California, Mr. Randall allied himself with the anti-protection Democrats. He gave the Democrats a majority and the control of Congress. He prolonged for two years more at least the domination of the government of the country by Democrats from the Southern States.

Mr. Randall gives some reasons for accepting the bargains offered by the Democratic side of the House. They are naively interesting, if not convincing. He lined up with the Democrats, he says, because to go with the Republicans would mean that Mr. Curry of California would be chairman of the committee on territories; because Mr. Julius Kahn of California would become chairman of the military affairs committee. Republican organization of the House would have been the first chance during the last four years of California members to secure a committee chairmanship. The Democrats have never recognized California to this extent. Because the chairmanship of the pensions committee would pass from Representative Sherwood (Democrat) to Mr. Langley (Republican); because Mr. Scott Ferris of Oklahoma would be displaced as chairman of the public lands committee. Mr. Ferris has been chairman of this committee four years, but no laws for the settlement of the California oil land questions have been enacted. And because Representative Claude Kitchen of South Carolina would be removed from the chairmanship of the important ways and means committee. This provincial pettifogger would be replaced by Representative Joseph W. Fordney (Republican) of Michigan, who would have an opportunity to revise the Underwood tariff law and abolish the long regime of treasury deficits.

Representative Randall has eliminated California from his program at Washington; what will California do for Mr. Randall?

FALSE CHARGE IMPLIED.

The "Emergency Peace Committee," that organization of militant pacifists of which Amos Pinchot and David Starr Jordan are prominent members, has put forward a proposal that would fail to do credit to the intelligence and the moral decency of the most ignorant immigrant from the most intellectually and morally impoverished spot in Europe.

Moreover, their proposal that the expense of the government during a war be borne by those earning annual incomes of $5000 or more is false and vicious in motive. It is not a proposal for any change in the fiscal system of the United States government. Taxing those with large incomes does not relieve any of the burden of taxation from those receiving small incomes. If only those with a $1,000,000 income were taxed, the wage earner and the consumer would have to pay just the same; revenues are automatically distributed over all the business of the country, notwithstanding what device the government may use to collect it.

It is unthinkable that Messrs. Pinchot and Jordan and their colleagues in opposition to the President do not know this. They do know it!

They are merely indulging in a dishonest attempt to sow the seed of discontent by scurrilously discrediting a large proportion of American citizenship.

If they mean to insinuate that the citizens of $5000 income or over have not performed their share of patriotic duty, they knowingly lie. The records of American wars show that possession of abundant home comforts has never made slackers and renegades. They show that the rich men—the millionaire, if the pacifists please—have contributed a larger proportion of their wealth and blood than any other class.

Among the casualties of American wars there is a much longer list of so-called wealthy men, relatively to the number available, than there is of college presidents, of professional agitators, or of teachers and students; than of salaried men and wage earners. If these unconscionable sophists have forgotten Robert Morris and other heroes of American wars, let them read the list of Americans who have died and who are now fighting in the cause of France, to repay an infinitesimal part of the debt this nation owes for the services of Lafayette and his compatriots from Valley Forge to Yorktown.

"The permanent committee of villification" would seem to be a more appropriate designation for these so-called emergency pacifists.

REVOLUTION'S LONG PROGRESS.

Revolution in Russia did not develop and break suddenly. It had been in the making for over fifty years and its architects were many. The members of the Duma and the men who have been chosen to compose the present provisional government are but the symbols of a long movement to overthrow the Romanoff hierarchy, which has not always concealed even from official eyes its great vitality.

Mr. Simeon Strunsky, writing in the New York *Evening Post's Saturday Magazine* of March 24, has sketched with admirable precision the actors and the parts they played in this political drama of three generations. Many of these figures are known in the United States, where they have come from time to time to acquaint the people of this Republic of their own ambitions and the goal for which the people of Russia were being prepared and to which they were sacrificing their liberty and ready to yield up their lives in an effort to guide them.

Women are conspicuous for their number and efforts in this national epoch. First, there is Catherine Breshkovsky, known as the "Little Grandmother of the Revolution." She was one of the most prominent leaders in a missionary movement started immediately after the emancipation of the serfs in 1861, the participants in which, disguised as school teachers, doctors, servants and factory hands, went out to preach the doctrine of social and political freedom to the people. Madame Breshkovsky is still alive. One of the first acts of the provisional premier, Prof. Paul Milyukoff, was to recall her from Siberia, where she had been for many years in exile.

Another outstanding early figure in the history of the militant Russian protest is Vera Zasulitch, daughter of a family of the nobility, who in 1878 shot and wounded General Trepoff, prefect of St. Petersburg. Sophia Perovsky, daughter of a former governor-general of St. Petersburg, made three attempts on the life of Alexander II, before the successful coup of 1881. Associated with her was Jessie Helfman, a young Jewish woman, whose house was headquarters for the revolutionary plotters. Later came Vera Figner who, for revolutionary activities, was condemned to death in 1884, but had her sentence commuted to life imprisonment and spent twenty years in the Schlusselburg bastile. Somewhere in a Russian prison, unless she has been released within the last fortnight, is living Maria Spiridonova who, in 1906, assassinated the lieutenant-governor of Tambov province. From this slip of a girl standing before her judges came a gentle voiced prophecy that perhaps has now been fulfilled:

"Gentlemen judges: Look around you! Where do you see the bright faces of the happy and contented? There are no such faces. Even those who seem now to have the upper hand are afflicted by grief; they know their hour of triumph is short. . . . You may now kill my body but you cannot destroy my belief that the time of the people's happiness and freedom is surely coming, a time when the life of the people will express itself in forms in which truth and justice will be realized, when the ideas of brotherhood and freedom will be not mere empty sounds, but part of every day, real life. If this is truth, it is no grief to lay down one's life."

Men there were also to prepare the way for the overthrow of bureaucracy. Chief among these is Nicholas Tchaikovsky a colleague of Madame Breshkovsky. He is known in this country favorably and has done more than any other Russian to win sympathy for the cause of his people. In the beginning he was identified with the period of peaceful educational work and that movement is characterized by the central committee of Terrorist organizations in a manifesto issued after the assassination of Alexander II, as the "Tchaikovski." Here his name is given to the entire movement, one which the government succeeded, by stupid brutality, in frustrating and converting into terrorism. Prince Peter Kropotkin, Leo Deutsch, Stepniak, Kurtzeff and Gershuni deserve special mention.

There are many others, all of whom played a helpful and sometimes conspicuous part. Some are still living to enjoy the happy realization of their dreams. Others are not, but their souls and spirits will find a prominent place in the new pantheon of Russian heroes. Many are working anonymously under the banner of the Zemstvos unions, the Constitutionalists, Socialists, Nihilists and Radicals, but there will be popular gratitude for all.

Alameda County companies of the national guard have a habit of being first. They were first to respond to the call for duty on the Mexican border, and were among the first to reach the Rio Grande. Now they are the first at the Presidio mobilization camp for any duty the country may require of them.

NOTES and COMMENT

The account of the explosion of a delicatessen shop in San Francisco seems to put these institutions in a class with powder mills and munitions factories. It was not generally understood that they were deadly in that way.

* * *

The Marysville Appeal is of opinion that there may not have been sufficient publicity: "Only nineteen men so far have applied for the newly created office of city manager of Alameda. Perhaps the job ought to be better advertised."

* * *

Germany evidently regards the new Polish kingdom which it set up in a Pickwickian sense. It is about to compel the citizens to enlist in its behalf. They did not volunteer with any alacrity at all.

* * *

Personal mention by the Gold Hill News: "H. W. Adrian, of the Adrian Neckwear Company of Portland, and formerly of the Gold Hill band, visited here this week."

* * *

Introspection by the editor at Le Mesa: "We've spent many an anxious hour communing with ourselves and trying to figure out whether some of the stuff we write is as poor as some of the stuff we read."

* * *

Benicia citizens "mobbed" a man by following him home with a band playing "Star Spangled Banner." He had publicly disapproved this country's attitude toward Germany. It was a refined way to do.

* * *

The Gustine Standard suffers from ennui: "It's a gloomy world. We haven't got a single thing to kick about; all the neighbors are kind and considerate; there is no news to bother about; it don't rain to make the streets muddy; the grain is growing; mosquitos haven't hatched yet; Hoffman hasn't published a poem for several weeks; the Index is arming for war with Germany. No, we can't find a darned thing to growl about, and life is getting so monotonous that it hardly seems worth while."

* * *

Baseball hunch from the Marysville Appeal: "Potter, the cobbler, has received a new lot of material for shoe soles. It is called 'ivory sole.' Every Portland and Spokane ball player who passed the shop yesterday touched the ivory board and then rubbed his head. McCredie and Nick Williams might do well to give their boys ivory soles, then they'd be the same at both ends."

* * *

It ought to be plain now that Seattle can't lose Mayor Gill. His next re-election will be more furiously decisive than any that has gone before.

* * *

Patterson hasn't anything on Gustine, according to the Standard: "The Patterson Irrigator says, regarding the Patterson fire department: 'Hooray for the Patterson fire department! It is surely one of the greatest aggregations of dead citizens that was ever organized.' He needn't crow; we have one in Gustine that is just as dead."

SPIRIT OF THE STATE PRESS

With potato prices higher than ever before in the history of California, and with multitudes of families planting potato patches in gardens and vacant lots, there is particular timeliness in the bulletin on "Potatoes in California," just issued by the University of California and obtainable free by writing to the college of agriculture at Berkeley.—Gustine Standard.

With one or two exceptions it costs the people of Richmond more to conduct their city government than any other city of its size in the state. For every man, woman and child there is expended per annum the large sum of $41.77, which we submit is entirely too much, considering the kind of government we are getting. The government is too ponderous for the size of the city and the present condition prevails because of the bonanza ideas of the council, and not through any fault of the employees themselves.—Richmond Record-Herald.

The San Francisco Star rather slopped over in commending the appointment of William Kent to a place on the new tariff board, when it said that "he (Kent) knows all about the tariff." The man does not live who knows all about the tariff; at least, he hasn't been found as yet.—St. Helena Star.

The first experiment with Egyptian long staple cotton in Northern California, and one that may result in the general introduction into the State of a new staple crop, was assured Tuesday. W. W. Harris of Esparto has made arrangements to plant twenty acres to long staple cotton. Harris will work in conjunction with the university farm at Davis, while ranchers all over Northern California will await the outcome with the utmost interest. —Woodland Mail.

At the closing session of the California Federation of Women's Clubs, held at Marysville recently, the members aimed a blow at the high cost of living by pledging themselves to go without potatoes and onions until the prices of those commodities return to their normal level. They also agreed to boycott other foods as rapidly as prices went up and to plant their yards to potatoes and other vegetables.—Vacaville Reporter.

There is renewed protest against bad manners in theaters, the principal offenders being those persons who come not to be entertained, apparently, but to annoy with their incessant talk those who sit in front of them. Just what can be done, or what ought to be done, toward the abatement of this nuisance is hard to say. If it were once successfully attacked theater-going would be far more pleasurable than it is now.—Redding Courier-Free Press.

Oakdale's 1916 rice crop has just been sold, the crop bringing $60,000. The crop consisted of 30,000 sacks. The rice was from approximately 1000 acres of land, so that the growers made about $60 per acre gross. More rice will be planted this year than last if the irrigation district management can promise the water.—Hanford Sentinel.

ROOSEVELTIFIED

FITZPATRICK IN ST. LOUIS POST-DISPATCH.

THE INVENTOR

'Mid strange shaped crucibles and vessels slim—
Quaint, frail retorts the old Venetians blew—
He searches day by day for wonders new;
Tests formulas some ancient sage's whim
Evoked from sources obsolete and grim;
Melts potions rare of opalescent hue,
Till, exquisite as are the dawn and dew,
Science unveils her mysteries for him.

Far from the known world's din and dust and glare,
He seeks a harvest in the world unknown,
A place of glamour and enchantment, where
Beauty and light for endless toil atone—
Where all is possible, and all may be
His own great gift unto posterity.

—Charlotte Becker, in Edison Monthly.

TODAY 20 YEARS AGO

Much disappointment has been caused in this city by the governor's veto of the bill appropriating money for the district fairs, one of which was to have been held here.

C. P. Nott, a member of the faculty of the University of California, has been chosen as coach for the football team this year.

Regent J. West Martin has resented the attack by "Rienzi" in the Occident, the university paper, on President Kellogg.

AMUSEMENTS

COLUMBIA THEATRE HOUSE OF NOVELTIES
WILL KING & SPARKLING COMPANY
IN THE MUSICAL SUCCESS "THE BIRDS OF PARADISE"

MACDONOUGH
To-night and Tues. and Wed. Nights
"POP" MATINEE WED.
ARTHUR HAMMERSTEIN
OFFERS THE BRILLIANT AND SPARKLING SUCCESS
KATINKA
A MUSICAL PLAY OF INFINITE CHARM
BY HAUERBACH AND FRIML
AUTHORS OF "HIGH JINKS" AND "THE FIREFLY"
ONE YEAR AT THE LYRIC AND 44TH ST. THEATRES, NEW YORK
NIGHTS . . . . 50c to $2.00
WED. MATINEE . . . . 25c to $1.00
NEXT WEEK—WM. H. CRANE

AMUSEMENTS

Chautauqua
Begin Planning Now for Oakland's Big Vacation Week
PATRIOTISM
HAPPINESS
PROGRESS
The Watchwords for the 1917 Chautauqua
100 Folks in Seven Days' Big Programs,
INCLUDING
"LITTLE WOMEN"
That beautiful and dramatic story by Louisa M. Alcott presented in pleasing detail by a capable company.
"PINAFORE"
Marie Horgan as Buttercup and other famous players. Elaborate scenery. Large orchestra specially arranged for Chautauqua presentation. Produced by forty folks.
Chautauqua holds forth May 2, 3, 4, 5, 6, 7 and 8

OAKLAND Orpheum
12th St., near Clay. Tel. Oakland 711
MATINEE EVERY DAY!
Remember the New Matinee Prices! Every orchestra seat down stairs at every matinee (except Saturdays and Sundays) is now 25 cents.
CLARA MORTON, assisted by Frank Sheen, in a Musical Diversion.
LYDIA BARRY, Lyrical Raconteur, in a Repertoire of Songs.
BILLY HALLIGAN & DAMA SYKES, in "Somewhere in Jersey."
BERT LESLIE, the King of Slang, supported by HELEN CANTLON & CO., in "HOGAN IN MEXICO."
IRVING NEWHOFF & DODE PHELPS, Somewhat Different Singers; BRENT HAYES, the Master of the Banjo; KULLERVO BROTHERS, Marvelous Gymnastic Feats; VICTOR MOORE, in a Comedy Picture.
PRICES: MATINEES—10c, 25c (except Saturdays and Sundays). EVENINGS: 10c, 25c, 50c, 75c.

MOTION PICTURE THEATERS

KINEMA BDWY AT 15TH
TODAY AND ALL WEEK
CONTINUOUS—12 to 11
ROBERT CHAMBERS'
Story which asks
Is Marriage Necessary?
New De Luxe Edition Just Out

CLARA KIMBALL YOUNG
in "THE COMMON LAW"
Also BURTON HOLMES AT SUEZ—Paramount Pictograph
N. B.—Eighth Chapter of PATRIA Not Shown This Week
ALL SEATS MATINEES AND EVENINGS 15c

FRANKLIN THEATRE FRANKLIN ST. NEAR 14TH
TRIANGLE PLAYS
TODAY
Wm. Desmond
IN
"Blood Will Tell"
A Triangle Kay-Bee Feature
"Dodging His Doom"
A Keystone Comedy
A Christie Comedy-Drama, Selig-Tribune.
Triangle Comedy and Scenic
Com. Wed., Wm. S. Hart

NEW T&D THEATRE
11th AT BROADWAY
Phone Oakland 1237
COMING WED.
Oakland's Favorite Actress From Stage to Screen
Marjorie Rambeau
In "Greater Woman"
MONDAY & TUESDAY
Wallace Reid and Myrtle Stedman
In "Prison Without Walls"
And
Mary Miles Minter
In "The Gentle Intruder"
Malotte, Wizard of Pipe Organ

BISHOP PLAY HOUSE
TO-NIGHT—BARGAIN NIGHT
Entire Balcony 25c
Entire Lower Floor 50c
Opening Performance of Louisa M. Alcott's Famous Story
'Little Women'
Positively One Week Only—with Matinees Wednesday, Saturday and Sunday.

Pantages
Three Shows in One. Note these names:
FRANK FOGARTY
The Dublin Minstrel.
Dix and Dixie; Grace Edmond; Mack & Velmar
SIX—BERLO GIRLS—SIX
California Tilsley and Her Baby Roses
"The Secret Kingdom," Chapter II.
Extra Added Feature
"THE MYSTIC BIRD"
More Headline Acts on a single Bill than ever before seen on the Coast.

SECOND SECTION

The TRIBUNE has the combined telegraphic news services of all other daily papers.

Oakland Tribune

Exclusive Associated Press Service

A GREATER NEWSPAPER FOR GREATER OAKLAND

50 Cents Per Month
DAILY AND SUNDAY
Full Associated Press, United Press, International News and Pacific News Service.

VOL. LXXXVII— OAKLAND, CALIFORNIA, MONDAY EVENING, APRIL 2, 1917. NO. 41.

"WAR WILL REGENERATE ALL EARTH"

Herbert F. De Bower Says This Nation Should Begin Training Men to Aid Allies

The entente allies, including the United States, will never sign a treaty of peace with the house of Hohenzollern. Peace will be made with the "United States of Germany."

The central powers are destined to defeat. The most humanitarian thing the United States can do for the German people themselves is to go into the war with every ounce of its strength and without delay.

*Our * * * support will shorten the time when the world war will be over. Universal peace is confidently predicted before the end of the present war.*

This war is going to regenerate the earth. It is the end of autocracy and militarism. Republics will rise from the awful ruins of the conflict.

We should immediately begin training at least 1,000,000 men, part of them to go to the front in France and part of them to the front in Russia.—Some striking passages from the address by Herbert F. De Bower, vice-president and general manager of the Alexander Hamilton Institute of New York, before the Oakland Chamber of Commerce luncheon today.

"America's Opportunities and Responsibilities in the Present Crisis" were described today in an address by Herbert F. De Bower, vice-president and general manager of the Alexander Hamilton Institute, of New York, before the Oakland Chamber of Commerce. He spoke at a luncheon under the auspices of the Members' Council, in the Commercial Club rooms. The quarters were filled with leaders in civic and business life.

Joseph N. Borroughs, chairman of the Members' Council, presided. De Bower said in part:

"When the news was flashed that three American ships had been sunk by submarines and that a number of American seamen had been drowned, we automatically moved from a state of armed neutrality to a state of warfare. The overt act was committed.

"If we are to make good our threat of 'strict accountability' we must now go to war or hold ourselves open to the ridicule and contempt of the world.

MUST MAKE STAND

"The time has now arrived when we must take our stand for the protection of American life and liberty on land and on sea. A free, contented and peace loving nation, we are again forced to take up arms to defend the principles of freedom and of liberty.

"A divided America was Germany's hope. This hope, openly expressed, that we would be torn apart by internal dissension and strife, is blasted.

"It is to be regretted that an adequate national defense program was not carried out in the last two years. Right now we are like a rich man walking down a dark alley with thugs on each side waiting to rob him. Even if we are a giant among nations, we cannot afford to continue in our present defenseless condition.

MIGHT MEAN SUICIDE

"Our failure in the last two years to put ourselves in a state of preparedness was criminal negligence. To continue negligent in this respect might easily mean national suicide.

"Universal service does not necessarily mean militarism. The civil arm of the government will always be superior to the military arm. This heritage in our constitution came from England.

"Of almost equal importance to military preparedness is industrial preparedness. The success of modern warfare does not depend alone on the army and navy, but on each individual of the nation 'doing his bit.'

"We will probably, for the time being at least, enter only into naval warfare, backed by the industries and finances of the country. We should, however, begin training at least 1,000,000 men, part of them to go to the front in France and part of them to the front in Russia. Interned German ships could be used for transporting troops and supplies.

"The central powers are destined to defeat. The most humanitarian thing the United States can do for the German people is to go into the war with every ounce of its strength and without delay. Going in half-heartedly only means prolonging the conflict and the slaughter.

"Even now the end is in sight. Universal peace is confidently predicted before the end of the present year.

TO REGENERATE EARTH

"This war is going to regenerate the earth. It is the end of autocracy and militarism. The spirit of democracy is abroad.

"The day will soon dawn when we will see the greatest freedom of mankind since the French revolution. Republics will rise from the awful ruins of the conflict.

"Already we recognize the United States of Russia. We hear the rumblings of internal revolt in Germany. The people of that country will soon provide themselves with a government in which their views will find expression.

"The peace of the world will come through the government of the people by the people and for the people. The entente allies, including the United States, will never sign a treaty of peace with the house of Hohenzollern. Peace will be made with the 'United States of Germany.'

"The war has brought home to every business man the fact that his prosperity does not depend alone on conditions in his locality but on the conditions in a business community as broad and as long as the earth itself.

"Before the war we were a debtor nation. The war quickened the feeble pulse of American business. A stream of gold started for America.

"Our vaults now hold something more than $3,000,000,000 of gold. This is more than all the gold in all the countries of Europe. We have become the world's industrial and financial center.

This tremendous prosperity has given rise in many instances to over-expansion. Speculation has been rife. In some quarters this has bordered on a state of frenzied finance.

WARNING IS PLAIN.

"The warning is plain. Unless curbed, it is the forerunner of a big crop of failures.

"Our present prosperity is the result of the calamity of other nations. And let us remember in this connection that the bulk of our excess exports is not of a stable character. We have as yet captured very little foreign trade that will prove permanent after the war. Our increase with South America amounts to less than 10 per cent.

"Extravagance and waste are the two crying sins of the American people. Wealth is apt to make us indolent. Prosperity tends to lull us to sleep. We must learn the lesson of frugality and efficiency if we are to hold our own in the keen competition for trade that will ensue when peace is restored.

"When the war is ended the present business conditions will be materially changed. We will be fortunate, indeed, if we can retain but a part of this present marvelous prosperity.

"Sober-minded business men foresee these conditions. They are not expanding to capacity. They are letting themselves down to a solid foundation. They recognize that we will have to pay a part of the cost of this war, whether we wish to or not.

"The government has not in all instances kept pace with the growth of modern business. It took nearly twenty years to read the word 'Reasonable' into the Sherman law.

LEARN CO-OPERATION.

"But business men have learned to be honest with themselves, with their competitors and with their employees. A new and meaningful word has come into business life. It is 'co-operation.'

"Co-operation sounded the keynote to modern ethics in business. Local organizations, such as chambers of commerce—and your own organization—have helped to standardize management and methods and morals.

"We have outgrown the Sherman act. It should be revised or taken off the statute books. Much of the legislation on our statute books does not apply to the present generation of business men.

"We need a revision—a revision to fit the honest citizen-business men, not the rogue business men. We need this revision in order that the business men of America may be in a position to more successfully compete for real supremacy in commerce, trade and industry.

"There must be a better understanding between what is known as capital and labor. They must act as a unit if the best results are to be obtained in a business way.

"Both capital and labor can well study the successful results that are obtained by institutions that have adopted profit-sharing methods, and by concerns that open the way for their employees to acquire stock interests. When a wage earner becomes a stockholder he becomes a capitalist.

"England is setting the example of having a real understanding between capital and labor so that they are both working for a single purpose—greater efficiency, increase in production and consequently larger profits.

"Business men with their little red school house training are not qualified to cope successfully with present-day business. They are pygmies at the game. We must look to the broadly educated men, men who have vision, men who have ideals."

BETTER HEARING
FOR THE
DEAF
Our experts will continue giving
Free Demonstrations
at our three stores
for ten days more of the
Multitone Auriphone
a new hearing instrument recently perfected—an achievement which is the result of years of research work in acoustics. This wonderful little instrument enables most deaf people to hear sounds in a distinct and natural manner; it may be said to actually re-create sound. Those afflicted with deafness will welcome the new Multitone Auriphone, and so will their friends.
CALIFORNIA OPTICAL CO.
1221 BROADWAY, OAKLAND.
1181 Post Street. 2508 Mission Street.
San Francisco.

"FREE SELVES FROM PULL," ADVICE OF EXPERT TO SCHOOL BOARD

OFFICIALS NEEDS ARE SHOWN

LEWIS MADISON TERMAN,
Professor of Education, Stanford University.

By ELLWOOD P. CUBBERLEY,
Professor of Education, Stanford University.

ALEXIS F. LANGE,
Dean of the Department of Education, University of California.

May I offer a suggestion in re Oakland school superintendency? Dr. Cubberley's book, "Public School Administration"—especially chapters 9, 10 and 11—embodies such insight and judgment as I have been able to come by so completely and sanely that I would not add or subtract anything essential. Accordingly, if a brief or digest of Cubberley's discussion were prepared, the same might be offered to the "commission" without further formalities, as the opinion not only of myself, but of all American school men familiar with the best thought and practice.

Dr. Cubberley, in his statement inclosed herewith, has practically given a digest of the chapters referred to. However, the following points might be added:

Chapter 9—Function of School Boards. Bases for selection of superintendent. The board should regard the selection of its superintendent of schools as the most important duty it ever has to perform; should make active and intelligent search for the best man or woman available for the money which the city can afford to pay. The salary should be made large, so as to tempt the best man, and the tenure should be long enough also to offer attractions.

AUTHORITY NEEDED.

The authority to be assured the new superintendent should be commensurate with the importance of the service the board expects him to render to the city. The things which should count with the board are his general education, his specific training for the work of the city school supervision, his past administrative experience, what men prominently engaged in educational work have to say when asked confidentially for an opinion, and his personality, force and general grasp of the problem as shown in a personal interview. The board should seek a man of strength, courage, personal force, general knowledge, and professional skill—one who can look them in the eye with a confidence born of being the master of his calling.

Chapter 10—The Superintendent of Schools. Large duties of the office. His is the central office of the school system, up to which and down from which authority, direction and inspiration flow. He is the organizer and director of the work of the schools in all of their different phases, and the representative of the schools and all for which the schools stand before the people of the community. He is the executive officer of the board, and also its eyes, and ears, and brains. He is the supervisor of the instruction in the schools, and also the leader, adviser, inspirer and friend of the teachers, and between them and the board of education he must, at times, interpose as an arbiter. Amid all of his various duties, however, the interests of the children in the schools must be his chief care, and the larger educational interests of the community as a whole he must constantly keep in mind.

PERSONAL QUALITIES.

Personal qualities necessary—In addition to good training and experience, he must be clean, both in person and mind; temperate, both in speech and act; honest and square, and able to look men straight in the eye; possessed of high sense of personal honor. He must have the manners and courtesy of a gentleman. He must be alert and able to get things done. He must keep a level head.

The qualities of leadership—He must learn to lead by reason of his larger knowledge and his contagious enthusiasm, rather than to drive by reason of his superior power.

Chapter 11—The Superintendent's Work. The work of the superintendent is threefold in nature—first, as an organizer; second, as an executive; third, as a supervisor.

LEWIS MADISON TERMAN.

The key to efficiency in city school administration lies in the concentration of authority and responsibility in the hands of the superintendent. One of the most frequent causes of inefficiency and confusion is the assumption by the board of education of functions which belong rightly to experts.

The superintendent should be given the initiative as regards the appointment, promotion, transfer and dismissal of teachers, principals and supervising officers; and only in the rarest instances is the board justified in rejecting his recommendations. He should have full control in all matters relating to curriculum making, choice of methods, selections of texts and supplementary books, etc.

SHOULD HEAD SYSTEM.

If the superintendent is to be actually, as well as nominally, the head of the school system, it is necessary to have the superintendent of buildings, the attendance officer, the purchasing agent, the school architect, the medical director, and all department heads, responsible directly to him instead of to the board of education. There should not be (as is the case in Oakland) three or four departments co-ordinate with the educational department, all equally responsible to the school board. The educational department should include all: buildings, grounds, supplies, truant officers, etc., exist only for the education of the children.

The function of the board of education is to decide upon general policies. It should be left to the superintendent to administer. Even the legislation of the board should be general in its nature. For all detailed inspectorial work the superintendent, not the board, is responsible. The board's committees should be reduced to a minimum in number and responsibility. The board should try to secure professional expertness in its superintendent and should then respect this expertness. When the superintendent cannot be trusted to this extent, the board should get another instead of taking over his work.

DANGER INVOLVED.

It seems that no city has gone too far in this concentration of responsibility and power in the hands of the superintendent. That the danger lies all in the other direction seems to have been pretty clearly demonstrated in the various school surveys.

By ELLWOOD P. CUBBERLEY.

The conflicts in authority and lack of harmonious relationships which usually arise in city school administration, in most cases, come from the attempt of the board to exercise entirely too many functions which ought, by right, to be delegated to executive officers. Such conflicts will in a large part be obviated if the board itself come to have a clear conception of what it is elected to do and what it should not attempt. A school board is elected or appointed to act primarily as a board for school control in the large sense of the term. It is primarily its business to determine, in conference with the superintendent, the large policies of the system, to approve new undertakings, to determine and place limits upon expenditures and to decide questions of policy and procedure which are passed up to it for decision by its executive officer or officers. The determination of what expansion should be made in the work of the school system; the selection from time to time of new school sites and the approval of plans for new school buildings; the approval of a salary schedule and an annual budget of expenditures; the determination of the amount of school taxes which it thinks should be levied; the proper presentation to the people whom they represent of the work and needs of the schools and the policies of the school department; and the prevention of legislation by either the city council or the legislature which is against the best interests of the schools under their control. These are examples of the important work of a Board of Education.

In most cases boards neglect these larger and more important functions for the smaller and more detailed problems of supervision and administration. Instead of confining their attention to these larger problems, which are sufficient to absorb all of the time and energy which they can give to the school system, the board and its members get interested in individuals and individual cases, begin to supervise the details of administration, and in consequence interfere seriously with what should be the real work of the executive officer or officers, which the board selects. Most of the difficulties which arise in city school administration in the United States arise because the Board of Education does not take a large enough view of its functions, and because its members spend entirely too much time in the individual and personal cases which should always be left to executive officers to handle.

BUSINESS TO LEGISLATE.

It may be laid down as a fundamental principle in proper school administration that it is the prime business of the Board of Education to legislate, and the prime function of the executive officers to execute. The board's work, as the representative of the people, is to listen to the report of this executive officer or officers, to sit in judgment on the proposal submitted, to propose new questions to the executive officers, to investigate and report on and then, after deliberation, to adopt general policies for the conduct of the school system. Once a policy has been decided upon, however, its execution should rest with the executive officer or officers employed by the board, the chief of whom will naturally be the superintendent of schools. In all matters which are strictly professional and which relate to the details of administration, the board as a body and the individual members of the board should refuse to act in any way until the matter has first been brought before the proper executive officer, and his decision should not be reversed by the board unless thoroughly convinced that he is wrong. It is when boards and board committeees, anxious to direct and manage as well as to govern and interested in individual and personal cases rather than the school system as a whole, seize executive function and begin to displace the chosen executive officers in the administration of the school system that trouble usually begins to develop.

Assuming then that the Oakland Board of Education proposes to conduct the school administration in accordance with the above well established principles, the following fundamental administrative rules ought to be adopted by it as a platform upon which it proposes to deal with the superintendent it elects:

FUNCTIONS OF BOARD.

(1) The Board of Education shall be primarily a legislative body, and the superintendent of schools shall be its recognized executive officer. The board may institute inquiries, receive reports and legislate, but the execution of all policies decided upon shall be left to the superintendent of the schools and such other executive officers and subordinates under his general control as may be designated by him.

(2) In the organization of the school department the superintendent of schools shall be the chief executive officer with executive oversight over all other departments of the school system. While heads of departments shall be left large liberty of action within the limits of their departments, the superintendent of schools shall nevertheless be held responsible for proper co-ordination of effort and satisfactory results. In the educational department he shall be in supreme control. As the chief executive officer of the school system all departments shall report through him to the Board of Education.

(3) As the chief executive officer the superintendent of schools shall have the right to attend any meeting of the Board of Education or any regular or special committee thereof, except when his own tenure or salary are under consideration, and with the right to speak on any question, but without the right to vote.

(4) In all matters relating to the conduct of instruction the superintendent of schools shall be in complete control. He shall have full charge of the making and changing of courses of study, the supervision of instruction, the promotion and assignment of pupils, and the selection of books and apparatus for the carrying on of such instruction, the board being asked to approve only when new types of instruction are to be added to the school system, new expenditures are involved, or new contracts need to be signed. In no case shall the board take any action on such matters except on the prior recommendation of the superintendent of schools.

POWER OVER TEACHERS.

(5) The initiative in all matters relating to the appointment, assignment, transfer, promotion, suspension or dismissal of teachers, principals or special supervisors shall rest absolutely with the superintendent of schools, and all applicants for such positions and all persons presenting individual cases for consideration shall be referred to the superintendent of schools for a hearing by members of the board. The superintendent shall report his recommendations to the board, which shall have power to approve or disapprove of the recommendations which he makes, but no power whatever of substituting other names or initiating new appointments.

(6) In the appointment, assignment, transfer or dismissal of janitors, the superintendent, acting in conjunction with the head of the buildings department, shall have similar authority.

(7) The heads of other departments of the school system, such as building, repair and supplies, shall have similar right of appointment, transfer or dismissal of subordinates, subject to the general approval of the superintendent of schools.

(8) In the matter of reports to be required, records to be kept, forms to be used and similar matters, the power of initiative should in general rest with the superintendent or the heads of departments acting under his direction, but the board shall have power to request additional information as to the work of the schools and to ask that there be submitted to it any form of information which will enable it better to check up the work of its executive officer, or inform itself better as to the conduct of the schools.

The clear intent of the regulations just suggested is that the board should withdraw from all personal and individual matters and should become clearly a board for school control, using this expression in the larger sense of the term, for the city at large. No Board of Education can ever render satisfactory service to a city if it is continually dealing with individual and personal matters. These should be left to executive officers. If the executive officers cannot handle them well the executive officers should be changed, but the board should reserve its energies for the larger problems of school organization and administration.

NO "PULLS" SUGGESTED.

This its members can only do by freeing themselves from the details of school organization and administration and from the pulls and influences which always surround personal and individual cases.

ALEXIS F. LANGE.

"No Board of Education can ever render satisfactory service to the city if it is forever dealing with individually personal matters. Its members must free themselves from the pulls and influences which always surround personal and individual cases."

Thus does Dr. Elwood P. Cubberley of Stanford University warn the Oakland Board of Education in a signed statement made to them today.

Qualifications desirable for a school superintendent have been set forth for the benefit of the board by Professor Cubberley and Professor A. F. Lange of University of California. The reports of these two educators were made in response to requests of the advisory board acting at the request of the school board to assist in determining who shall be the successor to the position that will become vacant when the resignation of Superintendent Barker takes effect. This advisory board consists of President Benjamin Ide Wheeler of the University of California, President Ray Lyman Wilbur of Stanford, Dr. Aurelia Henry Reinhardt of Mills College, Joseph King, president of the Chamber of Commerce, and George Randolph of the Union Iron Wrks, and Rev. Albert W. Palmer of Plymouth Congregational Church.

The reports will be taken up for consideration at a meeting of the school board late today.

Dr. Cubberley points out that "conflicts in authority and lack of harmonious relationships which usually arise on city school administration come from the attempt of the board to exercise entirely too many functions."

He states that the Board of Education shall be primarily a legislative body; that the superintendent shall be the chief executive officer; that he shall have the right to attend and speak at any meeting to the board but shall not have a vote; that appointment, suspension, etc., as relating to school teachers shall be in the superintendent's hands.

Harry Erwce Wilson, superintendent of schools of Topeka, Kas., is the second applicant for the position to be vacated by Barker to arrive in Oakland. He will be given a hearing by the board late today.

"PERSONAL" INFLUENCE CRITICIZED

Leave Details to Superintendent, Says Cubberley; Conflicts Due to System, Says

STOLEN ARTICLES FOUND.

Articles stolen from R. F. Ross of 9650 Burr avenue were found by Patrolman T. F. O'Neill cached in an alley near the free market yesterday. They consisted of a comforter, four pounds of butter, two dozen eggs, two dozen oranges and a bottle of horseradish.

HOTEL ST. MARK
12th at Franklin. All cars pass door
OAKLAND, CALIFORNIA
ABSOLUTELY FIREPROOF
Rooms $1.00; with Bath $1.50
Louis Aber & E. J. Greenhood, Mgrs.

MOTHER'S COOKIES

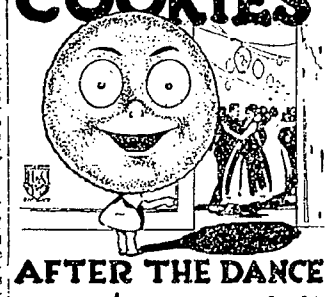

AFTER THE DANCE
Be sure that part of the refreshments are Mother's Home-made Cookies. Then the new steps will be forgotten in the discussion of the delightful flavor that makes these cookies so entirely different to anything else.
They help the hostess in giving a most successful affair.
Any time you serve Mother's Cookies the guests are always delighted.
AT YOUR GROCER'S
12 for 10 cents
If your grocer does not have them, or you want them in quantities for parties, telephone Merritt 631 or call at
1115 Thirteenth Avenue, Oakland

MOTORMEN ARE 'APRIL-FOOLED' BY 4-YEAR-OLD BOY

Street car conductors and motormen on Telegraph avenue were April-fooled in a body by John Taylor, 4 years old, son of E. N. Taylor, 731 Fifty-first street. John ran away from home yesterday afternoon and wandered down to Telegraph avenue. Here he carried out an April Fool scheme of which the street car men were victims.

As each southward bound street car approached he ran out into the street and stopped it, presumably to get on. After the car came to a full stop, he ran back to the sidewalk. For nearly an hour, the car conductors said, John flagged every southbound Telegraph avenue car. Then his parents came on the scene and ended the fun.

RED CROSS PLANS WILL BE RUSHED

Campaign to Be Started to Enlist Aid of Patriotic Citizens in Organization's Services

Oakland will make its first patriotic response in the present national crisis at a meeting tonight at the Hotel Oakland, called by the membership campaign committee of the local chapter of the American Red Cross. A vigorous campaign will be started. Every loyal citizen of Oakland will be asked to enroll as a member of the Red Cross. Indications are that this organization will soon be engaged in most important work and the membership in Oakland and Alameda county should equal that of other California and coast cities. A large advisory committee has been appointed and every member is urged to attend tonight's meeting. Others who may be interested are also invited to be present. Headquarters have been opened at 1447 Broadway, in charge of the secretary, S. J. Taylor. The telephone number is Lakeside 4228. Mayor Davie and others will speak at tonight's meeting.

The membership campaign executive committee which has called tonight's meeting consists of J. W. Garthwaite, chairman; S. J. Taylor, secretary; Judge Frank B. Ogden, Mrs. Harry East Miller, Mrs. J. H. Perrine and Joseph R. Knowland.

POLICE AND BURGLARS IN GUN BATTLE

Fusillade Greets Pursuing Officers; One Man Captured and Other Makes His Escape

SAN FRANCISCO, April 2.—Two pistol duels in which more than 100 shots were fired and the entire Panhandle district aroused resulted in the shooting of an alleged burglar and his capture by the police at an early hour this morning. His companion, who had chosen to fight his way to freedom single-handed, succeeded in making his escape after he had attempted to murder a citizen who intercepted him, although he, too, was wounded by the officers.

The man in custody is Frank Baker, who says he hails from Chicago, and who lies shot through both legs at the Central Emergency Hospital.

Following the burglary of Phelps' Haberdashery, 323 Devisadero street, Walter J. Phelps, the proprietor, aroused by the noise of the intruders, observed them at work and saw them leave loaded with booty. He telephoned the Park station and the police runabout, packed with six officers, headed by Lieutenant Patrick Herlihy, rushed to the scene. At the corner of Page and Devisadero streets the burglars were encountered as they were walking in the direction of Haight street. They saw the police first, and realizing that they were trapped, opened fire at once.

ATTEMPT TO CLOSE.

The police attempted to close in upon them and they separated. Patrolmen Clarence Byrnes, Samuel Aitken, Thomas Whelan and Special Officer George Delmas pursued one burglar through a maze of streets down Devisadero to Haight to Pierce to Page and into a vacant lot. All this time shots were exchanged and finally when the burglar was cornered the officers called on him to surrender.

"I give up," he called, and as the police crept in upon him they found him sorely wounded. His nose had been broken in a blind crash against a fence and his rigth arm injured in addition to the two gunshot wounds which are serious, but not fatal.

The second pursuit was taken up by Lieutenant Hurlihy and Corporal Becker. Burglar No. 2 chose the alleyways in and around buildings in place of the open streets and was finally chased through a vacant lot near the corner of Oak and Devisadero streets. The police fired repeatedly and as the fugitive dashed through an alleyway he ran into Orney D. Graves, proprietor of a paint shop at 430 Devisadero street, who had been aroused by the shots. Placing his revolver against Graves' body he pulled the trigger.

GRABS GUN.

The gun was not discharged and the painter seized it. The burglar dodged away and Graves was unable to mapo the pistol explode in an effort to bring him down. The man succeeded in making his escape, although a pool of blood where he stood struggling with Graves and the trail of drops leading to Devisadero street shows that he was wounded.

Baker, the man under arrest, declared that he came from Chicago, but would say nothing else about himself or his companion. Phelps has not yet made an inventory of his loss.

Growth IS EVIDENCE OF Life
THE GROWTH OF
Tribune Want Ads
IN MARCH, 1917, OVER MARCH, 1916
Was 3612 Lines
The
Oakland Tribune
was the only paper around San Francisco bay that GAINED in Classified Advertising Last Month.
The Growth of Tribune Want Ads Is Rooted in Popular Support of a Paper That Makes Good.
The
Oakland Tribune
Printed 24,897 Want Ads. last month.
Delivered 7488 Box Letters.
Led all competitors in the amount of church advertising (3840 lines) and fraternal advertising (5040 lines)

COAST LEAGUERS AWAIT THE BELL

By BILLY SHTZ.

The orchestra is in the pit, and the curtain will rise on the Coast league annual baseball drama tomorrow afternoon. Just about the time that Congress declares itself in on the great World clash, the ball players will begin throwing moths on one another, and committing overt acts.

Unquestionably the grand opening will be overshadowed by international affairs. Baseball must not be allowed to be considered a side issue until Uncle Sam has put his house in order, stripped for action and combed the neighborhood that he can fight as well as feed.

No one pretends to forecast what will happen to professional baseball in the event that the United States is drawn into the vortex of war and held there for any length of time. The Pacific Coast league is likely to be the least disturbed of any, but it will nonetheless reflect the conditions elsewhere. In the event that war is declared today or tomorrow, a special meeting of the Coast league will be called at Angel Island, policy will be adopted calculated to show that baseball magnates will do their share in supporting Uncle Sam. There is a proposition on to devote a share of the gate receipts to the American Red Cross service, and to issue recruiting pamphlets to the fans, and to take up military training among the players.

The Oaks are in Los Angeles today ready for tomorrow's opening. Del Howard had his charges out today at Washington Park warming up and practicing on the southern grounds. The squad is in good shape and confident of giving Chance's men a beating.

The Vernon club arrived in San Francisco today and went out to look over Hen Berry's new baseball plant at Recreation Park.

Carpenters and painters worked there all day yesterday and today, and indications are that the baseball grounds will be ready for the approval of the fans tomorrow though some parts of the field will still be soft and the paint scarcely dry on the fences.

The Portland Beavers left yesterday for Salt Lake, where they are due to open tomorrow against the Saints. The weather in Utah has been cold and threatening, and hostilities may have to be postponed.

Little line has been secured by local fans on any clubs other than San Francisco and Oakland, and the opinion is here that the Oaks alone of those two clubs have been really strengthened. While most scribes figure Los Angeles as the team to beat, we can not see why such should be unless there is magic in the name of P. L.

The Henry Berry banquet, tendered the Seal magnate by the fans, is to take place at the St. Francis Hotel at 7 o'clock tonight. The committee in charge announces that already there have been applications sufficient to call for 100 covers, and more are expected today.

Phoenix Win in Farewell Appearance

In the last appearance of the Phoenix team this season they defeated the Modern Woodmen yesterday, 5 to 4. The Woodmen were held to four hits by Brandon. Outfielder Andrade of the Phoenix team has left to join the San Rafael National Guard, which has been called out. Yesterday's score follows:

ST. MARY'S.	R.	H.	P.O.	A.	E.	MOD. WOODMEN.	R.	H.	P.O.	A.	E.
Silva, cf.	..2	1	0	0	0	Smale, cf.	..1	0	1	0	1
Croll, 2b.	...1	0	4	1	0	Meyers, s.	..0	1	1	1	1
Prentice, 3b.	0	2	0	0	0	Maas, lf.	...0	2	1	0	0
Brandon, p.	1	2	2	0	0	Hommer, c.	.1	0	6	0	0
Claflin, s.	..0	1	0	0	0	Robin, 2b.	..1	0	4	0	0
Kelly, rf.	..0	0	2	0	0	Gossett, 1b.	.0	1	9	0	0
Olsen, 1b.	..1	2	6	1	0	Estes, 3b.	..0	0	0	1	1
Smith, c.	..0	1	11	0	0	Chinn, rf.	..0	0	2	0	0
Medlin, lf.	.0	0	1	0	0	Manning, p.	.1	0	0	0	0
Oeschger, lf.	.0	1	1	0	0						
						Totals	4	4	21	2	
Totals	5	10	27	2							

Score by innings:

Mod. Woodmen	...0	0	0	1	2	0	1	0	0	-	4
Base hits	0	1	1	0	1	0	0	1	0	-	4
St. Mary's	1	0	0	0	0	1	2	1	*	—	5
Base hits	2	0	0	1	1	2	2	2	*	—	10

SUMMARY.

Credit victory to Brandon; charge defeat to Manning. Three-base hit—Prentice. Two-base hits—Oeschger, Meyers, Maas. Sacrifice hits—Claflin. First base on called balls—Off Brandon 3, off Manning 2. Struck out—By Brandon 11, by Manning 5. Hit by pitcher—Robin. Left on bases—St. Mary's 8, Modern Woodmen 11. Time of game—1:45. Umpire—Crotter.

Oaks Pull Triple Play at Del's Town

PASO ROBLES, April 2. — Del Howard brought his Oaks to his home town today, placing them on exhibition to a good crowd of his friends. A game with plenty of hitting, few errors and fast play pleased. A triple play, O'Mara to Murphy, featured. The Oaks were well entertained here and taken for an auto ride throughout the great almond district after the game. Summary:

										R.	H.	E.
Oakland	....	2	4	1	2	0	0	1	0	0—10	12	4
Paso Robles		0	0	0	1	0	2	1	0	0— 4	11	3

Batteries—Beer and Murray; Meredith, Cramer and Callan.

TIE AT ALAMEDA TRAPS.

W. G. Becktell and H. B. Vallejo tied for high honors of the Alameda Elks Gun Club trap shoot yesterday in a field of 58 shooters, with scores of 49 out of 50 birds.

SWIMMING

A recent census of the various universities, colleges and schools which support swimming teams and pools shows that about fifteen per cent of the larger institutions possess permanent natatoriums. These pools vary in size from a few hundred to close to 5000 square feet. The list shows that every section of the country is represented and that there are more than 200 pools of standard size in addition to those in the Y. M. C. A. and athletic club houses of the larger cities.

So far as figures are available, the record indicates that Stanford university and the United States naval and military academies have the largest pools. The Stanford tank is 100x40 feet, the navy 50x80 and army 50x90. While there is no standard length or width for such pools the average length is about three times the width. A peculiar fetich of the investigation was the development of the fact that many of the institutions with large pools have no special swimming or life-saving requirements, the student use of the pool being purely voluntary and entirely outside of the class or physical culture curriculum.

Breezy Bits

THE DUFFERS.

Two golfers met in a friendly game,
As golfers are apt to do,
And as one, drove from the club house tee,
The first in two and the last in three—
Because they had topped the little pea—
The trouble began to brew.

Now each had learned from a rolling text
To drive and approach and put,
And each was sure that the stroke he knew
Was the proper stroke to follow through
For the text books tell one what to do—
And each was a trusting mutt.

They argued and fought from hole to hole,
They wrangled from tee to tee;
For both were fountains of text book lore
Who could not be wrong on any score,
And they quit the links all peeved and sore,
For they never could quite agree.

These duffers golfed from day to day,
But they played like common duffs,
And the text book stuff was all to blame,
For it taught them some other duffer's game,
And they never could play it quite the same
With a hundred thousand clubs.

There's a moral here for golfing gooks
Who drive into woods and brooks—
'Tis better to toss the texts away
And forget what the golfing experts say,
Like the good old Scot, who learned to play
Ere they thought of golfing books.

It begins to look like Miss Molla has Bjurstedt out of the limelight.

The rookies all have wonderful arms in the spring. And when the season opens they can throw clear over the grandstand.

Les Darcy reminds the fight fans of Bill Bryan. He's such a peaceful character.

Harry Coveleskie, the Detroit pitcher, was in deadly earnest in his proposed solution of a debated point in a game last summer, but his suggestion was none the less amusing and distinctly novel. The Detroits were playing at the Polo Grounds, and when Billy Evans, the umpire, called a Yankee player safe at first base Coveleskie entered vigorous objection.

"That man was out, Bill!" he exclaimed to the umpire.

"No he wasn't, Covey," answered Evans in his easy way.

"I say he was out! Sure he was out!"

"No, he wasn't," repeated the umpire. "Come on, let's play ball."

"But I tell you he was out," insisted the big Pole. "He was out, and I can prove it. We'll take a vote of the infield!"

Semi-Pro Games

At Fort Scott—Spreckels 1-2-3; Fort Scott 8-10-1.

Beck and Valentine; Massey, Patrick and Astom.

At South Side grounds—Hynes' Tigers 15-18-1; Cannon Kips 2-9-3.

Buehn and Ritchie; Robke, Morton and Dorman.

At Vallejo—Cruiser San Diego defeated Sperry Mills of Vallejo, thirteen innings, 4 to 1. Marley and Sanstock performed for the Sailors; Thollander and Cleeck for the Vallejo team.

At Golden Gate Park—Dolores 2-9-2; Twin Peaks 0-4-3.

Reeves and Godfrey; Davis and Souza.

SAN JOSE, April 1. — The San Jose City league opened its sixth season yesterday. The Winningers won. Score: Winningers 5-7-4; W. O. W. 2-6-3.

Batteries — Lupton and Ed O'Brien; Tarp and Doerr.

At San Jose—Sperry Flour 6-12-5; Brassy 1-4-5.

Batteries—Tompkins and H. Cunningham; Phillips and Fleener.

Valley league results—Hernandez Taliors 8, Sunnybrooks 2; Hobson 9, Cubs 0.

At Angel Island — Mayrose Butters 7-11-0; Fort McDowell 3-6-2.

Batteries — Sullivan and O'Connors; Love and Yates.

The Avons were just nosed out by South San Francisco parlor, N. S. G. W., champions yesterday at Visitacion valley. Dutch Danis, playing second for the Avons, beat out two bunts and stole five bags. Score: South San Francisco Parlor 10-12-4; Avons 9-12-2.

Batteries—Keating, Cunningham, Moboley and Lotzin; L. Cunningham and O'Day.

At Golden Gate Park—Sunset Federals 5-11-3; Twin Peaks 4-7-4.

Batteries—Shanahan and Tifer; Davis and Powers.

At Alameda—Alameda 8-10-4; J. J. Kriegs 1-7-9.

Birbeck and Mackie; Garcia and Thollander.

At San Rafael—San Rafael Y. M. I. 3-12-2; Berkeley Grays 1-3-3.

Lover, Cartwright and Steffani; Larsen, Vitt and Lewellyn.

At Golden Gate Park—Bluebirds 7-12-4; Hobnets 3-8-4.

Heffes and Bruck; McGlory and Schomaker.

At Oakland--	R.	H.	E.
Chestnut Stars	8	12	8
Sam Circe's P. R.	11	12	3

Batteries—Sandy and McDonnell; M. Fickets and L. Fickets.

At Oakland--	R.	H.	E.
Elmhurst Merchants	23	32	2
Elmhurst Pool Room	2	3	5

Batteries—Staley, McClure and Rose; Lameroux, Misco and Risi.

At Oakland	R.	H.	E.
Concordia College	5	8	3
Foothill Stars	3	5	2

Batteries—Curts and E. Ehlen; Land and Lee.

At Fruitvale--	R.	H.	E.
Concordia College	9	10	4
Fremont High	2	2	6

Batteries—O. Theiss and E. Ehlen; Brennan and Moyle.

Morningstar and Yamada Here Today

Ora Morningstar and Koji Yamada will play 500 points 18.2 balkline billiards at the Oakland Billiard Parlor this afternoon and evening.

TENNIS LEAGUE STARTS OFF WELL

STANDING OF THE CLUBS.

DIVISION ONE.	Won.	Lost.	Pct.
Golden Gates	7	2	.778
Olympic Club	6	3	.667
California Club	3	6	.333
Sacramento	2	7	.222
DIVISION TWO.			
U. C.	9	0	1000
Oakland	8	1	.889
Berkeley	1	8	.111
San Jose	0	9	.000

The Oakland tennis club won eight out of its nine matches yesterday with Berkeley in the opening of the Northern California Tennis Club, Ralph Gorrill defeating E. Levy in the only upset of the afternoon.

SINGLES MATCHES.

Carl Gardner (O.) beat J. D. Holmes (B.), 6-2, 6-2.

Ralph S. Gorrill (B.) beat E. Levy (O.), 6-1, 6-4.

C. F. Stickney (O.) beat J. C. Rohlfs (B.), default.

S. J. Smith (O.) beat W. Whelan (B.), 6-0, 6-2.

E. A. Klein (O.) beat R. J. Young (B.), 6-3, 6-1.

N. G. Welburn (O.) beat Miller Hotchkiss (B.), 6-2, 6-8, 6-3.

DOUBLES MATCHES.

Gardner and P. Murdock (O) beat Holmes and Gorrill (B.), 4-6, 6-2, 6-1.

Stickney and Smith (O.) beat Rohlfs and Hotchkiss (B.), 6-0, 4-6, 6-0.

Klein and Welburn (O.) beat Whelan and Hawkins (B.), 7-5, 5-7, 6-3.

CLEAN SWEEP FOR U. C.

SAN JOSE, April 2.—University of California tennis players won every game in both singles and doubles here today against the Naglee Park Tennis Club in the Northern California Interclub League. Summary:

SINGLES MATCHES.

Graven beat Parton, 6-1, 6-1.
Rogers beat Tompkins, 6-2, 6-1.
Simard beat Lieb.
Clark beat Payne, 6-2, 6-0.
Stitch beat Dykman, 6-1, 6-3.
Baird beat Hubbard, 6-4, 6-2.

DOUBLES MATCHES.

Rogers and Graven beat Tompkins and Lieb, 6-1, 6-2.
Stitch and Clark beat Parton and Hubbard, 4-6, 6-1, 6-2.
Cochran and Simard beat Payne and Dykman, 6-2, 6-1.

SACRAMENTO 7, SAN FRANCISCO 2.

SACRAMENTO, April 2.—The Golden Gate Club of San Francisco almost cleaned up in the interclub league match with Sacramento. The local racqueters won only two matches, one singles and one doubles.

SINGLES MATCHES.

William Johnston (G. G.) defeated Victor Chambers (C.), 6-2, 7-5.

R. Kinsey (G. G.) beat Charles Lumbard (S.), 6-2, 8-4.

Dr. S. Weiss (G. C.) defeated Al Becker (S.), 6-0 6-1.

Verne Jones (S.) defeated R. J. Greenberg (G. G.), 2-6, 7-5, 9-7.

H. Kinsey (G. G.) defeated W. E. C. Bonnifield (S.), 7-5, 6-2.

D. Zeisler (G. G.) defeated Paul Leake (S.), 6-4, 6-3.

DOUBLES MATCHES.

Johnston and Greenberg (G. G.) defeated Chambers and Jones (S.), 6-3, 8-10, 6-4.

Kinsey and Kinsey (G. G.) defeated McSwain and Leake (S.), 6-4, 6-4.

Lumbard and Becker (S.) defeated Davis and Zeisler (G. G.), 6-2, 1-6, 6-3.

PRETTY NICE DEBUT.

The Olympic Club made its debut by winning six of nine games from the California Club as follows:

SINGLES MATCHES.

Johnny Strachan (O. C.) beat W. E. Davis (C.), 6-2, 6-1.

Van Dyke Johns (C.) beat I. Karsky (O. C.), 6-2, 6-1.

E. Griffin (O. C.) beat Al Rosenberg (C.), 6-2, 6-2.

Mel Rosenberg (C.) beat L. Strauss (O. C.), 7-5, 7-5.

Clyde Curley (O. C.) beat Dr. Mel Long (C.), 6-3, 3-6, 6-3.

Ro Roberts (O. C.) beat W. G. Knowlton, 6-2, 6-4.

DOUBLES MATCHES.

Marcus and Strachan (O. C.) beat A. M. Rosenberg (C.), 4-6, 6-3, 9-7.

Roberts and Curley (O. C.) beat Davis and Long (C.), 6-3, 2-6, 6-2.

C. J. Griffin and Baldwin (O.) beat Sheldon and Strauss (O. C.), 10-8, 6-3.

Penn Relay Games Have Big Entry

PHILADELPHIA, April 2. — Three hundred and twenty institutions are represented in the list of entries for the University of Pennsylvania relay carnival to be held at Franklin Field on April 27 and 28. The entries which closed today show that 75 colleges, 110 high schools, 54 preparatory schools, 75 grammar schools and seven parochial schools will have men in the various events on the two days' program.

Twice Told Tales of the Diamond

The American Association had an umpire named Longley. Longley came from a small town in Ohio, where he was a barber. He was a better barber than umpire. After a particularly stormy experience one afternoon in St. Paul, a fellow umpire, Brick Owens, who was breaking Longley in, gave the latter some excellent advice, mainly to the effect that umpiring was not his forte, that he would do well to abandon that field of endeavor forthwith and that continuing would be to take long chances.

"Well," observed Longley, who was stropping a razor at the time, when Owens was through, "you may be right, Brick; I know I'm not the best umpire in the world. There may be better ones in this league than I am, but," struck by a sudden thought, "I'll tell you one thing. There ain't any of them can beat me stropping a razor."

Not all of the humor comes from the experienced player and not all of it is intentional. The story of the bush leaguer who, when Connie Mack wrote asking him what position he played, sent back a photograph of himself in a crouching position and inscribed "This is the position I play" is true. So is the one of the Milwaukee fan who hurried through the gate one threatening afternoon and in response to the cry of the gate tender, "Here, you forgot your rain check," replied, as he rushed for the grand stand, "I don't need any; I got an umbrella."

Willie Stumpf was a neophyte who was with the New York Yankees when Frank Chance took hold of the managerial reins of that club. He had a powerful arm and a powerful appetite; but aside from his arm displayed no big league attainments. The Yankees were staying at a European plan hotel and $2.50 was the daily allotment to each player for meals. Stumpf was always exceeding that allowance.

Chance took Stumpf to task. "You'll eat yourself out of this league," the manager growled. "Why," replied the voracious youngster between mouthfuls, "who's beating me?"

NO PUNISHMENT FOR COBB.

CHICAGO, April 2. — Ban Johnson will not take official cognizance of the fist fight between Buck Herzog and Ty Cobb in Saturday's exhibition game.

GALINDO BEATS WHITE.

MEXICALI, April 2. — Joe Galindo won from Jack White in fourteen rounds here yesterday. White broke his hand and could not continue.

SEALS RELEASE TWO MEN.

SACRAMENTO, April 2. — First baseman Al Merant and Pitcher A. P. Meebold were released last night by Manager Wolverton.

KERVERAS THROWS BERNE.

VERNON, April 2. — Gus Kerveras threw W. Berne of New York in straight falls at the ball park here yesterday in 40 minutes.

MARRIED LIFE

Frances Cowells Is Adding to Laurels

Miss Frances Cowells, Pacific coast swimming champion, added further to her laurels yesterday by slaughtering three American records, reducing each by many seconds. This wonderful bit of swimming was done in the 440-yard race held at Idora park. The new records were made at 200 yards in 2:55, displacing Olga Dorfner's 2:59 1-5 made in Philadelphia; 300 yards with 4:34, displacing the time of 4:43 4-5 by Claire Galligan in New York, and the last one was the 440-yard distance made by Miss Cowells in 6:44 4-5, displacing her own previous American record of 6:59. This makes four American records for the champion in two days. Saturday at the Neptune Beach she turned the 75 yards in 55 1-5 seconds.

The result follows:

50 yards—Walter Grace won; Ralph Kendrick, second; W. Holtkamp third. Time, :28 3-5.

220 yards—G. Schroth won; G. Sundman, second; A. Purcell, third. Time, 2:45.

440-yards girls'—Frances Cowells won; Alice Goodman, second; Helen Joyner, third. Time, 6:44 4-5 (American record). Other records made at 200 yards, 2:55; 300 yards, 4:34.

100-yard backstroke—Ralph Kendrick won; W. Spencer, second; E. Brown, third. Time, 1:24.

100 yards—G. Schroth won; Grace, second, Duncan, third. Time, :61 2-5.

Washington Crews Enjoy First Workout

Oarsmen of the University of Washington took their first workout on Oakland estuary today in preparation for the big Washington-California-Stanford regatta April 14. Coach Conibear brought twenty men with him, the squad arriving on the steamer Governor Sunday. Eleven men are in the varsity crew and they will sit in the shell as follows:

Captain Ward Kruman, No. 8; Altmann Bogardus, No. 7; Newton, No. 6; Wilbur Slemmons, No. 5; Sam Briggs, No. 4; Paul McConhie, No. 3; Tony Bradenthaler, No. 2; Clare Whitney, bow, and Ehright, Coxswain. The varsity substitutes are Arthur Symond and Fred Lind.

The freshmen crew lines up as follows: Foreman, No. 8; Guenther, No. 7; Copeland, No. 6; Harper, No. 5; Smith, No. 4; McNamara, No. 3; Crumb, No. 2, and Saunders, bow.

Fulton and Morris to Meet This Week

NEW YORK, April 2. — Fred Fulton doubtless will find out this week if he is good enough for a shot at Jess Willard's title. He will take on the veteran white hope, Carl Morris, here in a scheduled 10-round bout.

Fulton and Morris have met before and the record shows a victory for Morris on a foul. Morris himself claims credit for a knockout, while Fulton says he was counted out so fast he didn't have time to raise after having been floored. He concedes victory in the first meeting to Morris.

DEL MONTE POLOISTS WIN.

DEL MONTE, April 2. — Beaten badly on handicap and almost outpointed on the flat, Meadowbrook fell before the onslaughts of the crack Del Monte polo-ists in the opening game of the tournament played yesterday. Del Monte, having a handicap of six goals, won by a score of 11¾ to 7¾.

WALLACE TO MEET KIRK.

DENVER, Colo., April 2.—Otto Wallace, Milwaukee lightweight, is scheduled to fight fifteen rounds with Sailor Kirke of California tonight at the National Athletic Club.

BEAVERS ARE LICKED.

MARYSVILLE, Cal., April 2. — The Marysville baseball team defeated the Portland team of the Pacific Coast League here in a ten-inning game by the score of one to nothing.

UNION IRON WORKS LOSES.

The Union Iron Works soccer team was beaten seven goals to two yesterday on the Ocean Shore grounds by an all-star team selected from the other clubs in the league. Duncan, Adamson and Picknell were out of the Iron Works line-up. The Barbarians won over the Burns in the preliminary game 5 goals to 2.

By JACK VEIOCK,
International News Sports Editor.

NEW YORK, April 2.—The Boston Braves have somewhat of a reputation as a fightin' ball club. The Braves are fighters on the field of play, and in this year's campaign they may be counted upon to make a hot fight for the rag.

But whatever may be said of those Braves, one thing stands out as an unusual feature:

They have more temperament and nervous energy anchored around second base than any club in the two big leagues.

With the veteran Johnny Evers on second and that little pepper box, Walter Maranville, at short, it can be truthfully said that there is more energy and fighting spirit to the square inch represented by these joint guardians of the keystone cushion than any other club can boast of.

Evers is entering upon his sixteenth year in baseball, and he hopes to make 1917 one of the best seasons of his long career. Nervous temperament on the field of play is a characteristic of Evers, and no doubt his high-strung nerves have helped to keep him in the game this long, although last season a breakdown threatened to put an end to his career.

Maranville is a little cyclone of energy. He is the ranking shortstopper of his league when it comes to all-around ability, and, like Evers, he will fight for a point at the drop of a hat on the field of play.

If Evers has a good season his presence in the Braves lineup day in and day out will mean much to Boston. It will also mean much to Maranville, for, with Evers on second, the little Rabbit is said to play a snappier brand of ball because they work together with machine-like precisseness.

During the winter Evers attended the National League meeting and at that time he looked to be in good health. He said he had high hopes of a banner year, and if he succeeds in keeping his health all season he may make this his last year in the majors. Evers is the last of the grand old Cub infield. He stands alone as a landmark of one of the greatest infield combinations ever gotten together, for Tinker Chance and Steinfeldt have passed.

Evers and Frank Schulte are the only members of the Cub champions of 1909 who played in the memorable game in which Fred Merkle pulled his famous boner in New York by forgetting to touch second. Evers' presence of mind in that game marked him as a brainy player and today there is no smarter man in baseball than the little Trojan.

Following the match race for a mile recently held in New York between Joie Ray and Johnny Overton, Abel Kiviat, former champion miler, said that Overton was handicapped because of poor judgment. Kiviat opined that Overton would have had a much greater chance had he carried Ray to the half-mile mark in at least 2 minutes 1 second instead of letting Ray carry him to that point in 2:16.

Kiviat may be right with regard to the judgment used by Overton, but many who saw the two sturdy fliers battle for the supremacy believe that Ray would have won no matater what the pace for the first half because Ray is energy personified.

In a sprint over a shorter distance Overton proved a week previous that he is capable of faster time than the Chicagoan when he outran him and established a world's mark for the "1,000." But he isn't the compact bunch of wire muscles, nervous energy and reserve strength that makes Ray the wonderful runner of the age.

When the men toed their marks for that memorable race both did so with the determination to wear his man down and in a contest of this kind Ray will wear any runner in the country down at the mile or two-mile distances, according to those who have studied him.

Ray and Overton may and may not meet on the cinderpaths out of doors this summer, but if they do, Overton will no dbubt adopt different tactics.

Out in Kansas there is an amateur athlete who may win his way into the spotlight as a world's champion before the summer is over, for his performances, which have only lately begun to attract attention, stamp him as a comer with more promise than any youngster who has come forth in the jumps for years.

His name is Treweeke, and in a recent athletic meet he tied for first place in the high jump at 6 feet 1½ inches, and then placed in the broad jump with a leap of 24 feet 1½ inches. Few great jumpers stand out as greater performers in the jumps than this youth. Richards of Cornell, Oler of Yale and Kruenzlein, an old timer, are foremost among them.

Floyd Risley, new athletic coach at Hamilton College, is one who could be ranked with the westerner. He formerly did 6 feet or better in the high jump and often better than 23 feet in the broad jump.

The death of Jim Barry, who was killed in a duel at Colon, Panama, leaves the veteran Jim Flynn in a class by himself as a kind of shock absorber among the heavyweights. Barry was the same sort of a tough battler as Flynn, and he took dozens of beatings in the course of his career in the ring.

Only recently Flynn met Bob Devere in New York, and he took one of the worst beatings of his career. There was something unusual in the meeting of these two battlers, and the result of the bout.

Several years ago Devere was a sparring partner for Flynn around Kansas City, and he says he used to take a daily beating from the Pueblean. Now it is Devere who has the upper hand, for he is young and strong, clever enough to protect himself against the rushes and the wild swings of a fighter like Flynn, and he can hit like a ton of brick.

Training Camp News

DENVER, Colo., April 2.—Eight hundred of the faithful shivered in an icicle encrusted grandstand while the Cub rookies trounced the Denver Bears 10 to 0 in the opener here yesterday.

DALLAS, Texas, April 2.—Ty Cobb has decided to remain and assist the Giants and Tigers in their exhibition series. He had threatened to leave the team following his battle with Charley Herzog, but said he would stay when it was pointed out his absence would necessitate calling off the series.

OKLAHOMA CITY, Okla., April 2.—It was a snowslide for scores when the Chicago Cubs walloped the Oklahoma City team 22 to 2 here yesterday afternoon but the fans were cheered by the activities of "Big Ote" Stucker, who celebrated his entrance onto the local pay-roll by gathering a home run, two-bagger and single in four trips up.

SACRAMENTO, April 2.—The Seals donned their mid-season battling clothes Sunday and thrumed Nick Williams' Spokane team 14 to 2. Home runs by Calvo and Schaller and four two-baggers contributed heavily to the result.

Where Can I Find Relief From Itching, Terrifying Eczema?

This Question is Ever on the Lips of the Afflicted.

Eczema, Tetter, Erysipelas and other terrifying conditions of the skin, are deep-seated blood diseases, and applications of salves, lotions and washes can only afford temporary relief, without reaching the real seat of trouble. But just because local treatment has done you no good there is no reason to despair. You simply have not sought the proper treatment, that is within your reach.

You have the experience of others who have suffered as you have to guide you to a prompt riddance of blood and skin diseases. No matter how terrifying the irritation, no matter how unbearable the itching and burning of the skin, S. S. S. will promptly reach the seat of the trouble and forever rout from the blood every trace of the disease, just as it has for others who have suffered as you have. This grand blood remedy has been used for more than fifty years, and you have only to give it a fair trial to be restored to perfect health.

Our chief medical officer is an authority on blood and skin disorders, and he will take pleasure in giving you such advice as your individual case may need, absolutely without cost. Write today, describing your case, to Medical Department, Swift Specific Co., 37 Swift Laboratory, Atlanta, Ga.—Advertisement.

Oakland Tribune

Publication Office, TRIBUNE Building, corner of Eighth and Franklin streets. (All complaints should be made direct to main office.)

Telephone Lakeside 6000.

Subscribers and Advertisers will receive prompt and complete service regarding accounts, orders and classified advertising at the following

BRANCH OFFICES

Open evenings.

Uptown Office—1322 San Pablo Ave., Oakland, adjoining First National Bank. Phone Lakeside 6000.

Berkeley Office—2015 Shattuck Ave. Phone Berkeley 180.

Alameda Office—1434 Park St., near Santa Clara. Phone Alameda 528.

Fruitvale Branch—Corner Drug Store, Fruitvale avenue and East Fourteenth street. Phone Fruitvale 77.

Piedmont Branch—G. W. Appleton Pharmacy, 4158 Piedmont avenue. Phone Piedmont 3470.

Claremont Branch — A. J. Grieshe Pharmacy, 5074 College avenue. Phone Piedmont 7219.

South Berkeley Branch—McCracken's Pharmacy, cor. Adeline and Harmon streets. Phone Piedmont 3773.

Melrose Branch—E. H. Peters, Bicycles, 4650 E. 14th st. Fruitvale 2024.

Elmhurst Branch — E. W. Eckhardt, druggist, 9601 East Fourteenth street, cor. Ninety-sixth avenue. Phone Elmhurst 74.

San Francisco Office — 683 Market street, Monadnock bldg. Phone Kearny 5190.

SANTA CLARA COUNTY BRANCH.

San Jose—34 E. Santa Clara. Phone S. J. 4756, or S. J. 827.

AGENCIES.

Hayward—J. T. Carren, First National Bank bldg. Phone Hayward 222.

Richmond — Edwin Pascoe, 909 McDonald avenue. Phone Richmond 253.

East Richmond — Mrs. R. Casey, 48 Washington avenue. Phone Richmond 235.

Sacramento — 429 K street. Phone Main 2708.

Stockton—540 East McCloud avenue. Phone 2017 J

Santa Cruz—Cor. Pacific and Soquel avenue. Phone 239.

Napa—116 First street. Phone 565 R.

Santa Rosa—609 Fourth street. Phone Main 89.

Reno—36 West 2nd street. Phone. Main 492.

The TRIBUNE will not be responsible for more than one incorrect insertion of any classified advertisement ordered for more than one time. Inform the Classified Advertising Department promptly of any errors in your advertisement.

LOST AND FOUND.

A CANE—Friday afternoon, bet. 1st Nat. Bank and 14th and Jefferson, with round gold top marked S. or Felwyn Eddy from W. H. Gray. Return to Mrs. S. Eddy, 706 Bayo Vista av., Oak.; reward.

EYEGLASSES—In case; lost Sun. p. m. at Idora Park; reward. Merritt 5676.

FOUND—On Tel. ave., Sun., March 18, black satchel. Owner, call at 4301 Tel. ave.

FOUND—Lady's wrist watch. Inquire 660 Mission st., S. F.

GOLD breastpin lost Saturday, bet. Filbert st. and Capwell's on 14th. L. S. 487.

KEYS Sat. 8 p. m. on Washington or Clay. Ph. Oak. 3209; reward.

NECKLACE, gold and amethyst, lost Sat. eve., March 24, in Oak. bus. sect. Reward if returned to H. P. Brown, 390 Perry st.

IRISH setter, female. Finder return to Don Lee, 2265 Broadway. Reward.

PEARL brooch with diamond setting; lost Sunday, Grove st. between 22d and 40th sts. Phone Pied. 5280J; reward.

PURSE OR WALLET, lost Sat. by delivery man; reward. 2506 San Pablo. Oakland 1397.

PHEASANT—Male, golden; lost. If caught phone Pied. 1008; reward.

RING—Small diamond, 6 p. m. Sat., nr. 14th and Bdwy. Pied. 308; reward.

SILVER CIGARETTE CASE, on March 28, at New T. & D. theater; monogram A. J. G.; $5 reward. Please return Box 5970, Tribune.

SUITCASE, Leona car line, Sat. p. m., tan; initials C. C. K.; reward. Elm. 10.

Read and use the "Want Ads."

FRATERNAL

F. & A. M. DIRECTORY

Live Oak Lodge No. 61 meets Masonic Temple, 12th and Washington sts. Friday, April 6, stated meeting.

Scottish Rite Bodies
Cathedral, 15th and Madison sts. Monday, April 2, stated meeting.

AAHMES TEMPLE
A. A. O. N. M. S., meets 3d Wednesday of month at Pacific Bldg., 16th-Jefferson sts. Visiting Nobles welcome. DR. J. L. PEASE, Potentate. E. H. MORGAN, Recorder.

I. O. O. F.

PORTER LODGE No. 272 meets every Monday in Porter hall, 1018 Grove street. Visiting brothers cordially invited. Will confer initiatory degree. A. W. Shaw, N. G.; G. C. Hazelton, R. S.

I.O.O.F. TEMPLE

ELEVENTH STREET, AT FRANKLIN.
FOUNTAIN NO. 198, I. O. O. F. Meets every Monday evening.
OAKLAND NO. 118, I. O. O. F. Meets every Tuesday evening.
NORTH OAKLAND NO. 401, I. O. O. F. Meets every Wednesday evening.
SUNSET REBEKAH NO. 109 Meets every Wednesday.
UNIVERSITY NO. 144, I. O. O. F., Meets every Thursday evening.
GOLDEN RULE ENCAMPMENT NO. 34, I. O. O. F.—Meets every 2d and 4th Fri.
CANTON OAKLAND NO. 11 Meets first and third Friday.
OAKLAND REBEKAH NO. 16 Meets every Saturday.

Knights of Pythias

OAKLAND LODGE NO. 103. Page rank, large class with "Lesson of Friendship"; Thursday, April 5, 7:30 p. m. sharp, refreshments. Pythian Castle, 12th-Alice. M. T. Stallworth, C. C.; James Dennison, K. of R. and S.

KNIGHTS OF PYTHIAS, Paramount Lodge No. 17—Meetings every Wed. eve. at 8 o'clock, Pythian Castle, 12th and Alice sts. Visiting brothers welcome. Special order: Wednesday, April 4, election of Grand Lodge representatives and alternates. The field is good and a spirited contest looked forward to. Wednesday, April 11, arrangements complete for a "ladies' night." Something new with the "Lesson of Friendship," dramatic form, by team of this lodge. GEO. SAMUELS, C. C. CHAS. B. HOOD, K. of R. and S.

B. A. Y.

Oakland Homestead meets Friday evenings at N. S. C. W. Hall, Eleventh and Clay. Visitors always welcome. Mrs. Louise Holmes, correspondent, Roslyn Apts.; phone Oakland 237.

PACIFIC BUILDING, 16TH STREET AT JEFFERSON. Meets every Monday, 8 p. m.
OAKLAND CAMP NO. 94, W. O. W.—
OAKLAND NEST 1007, O. O. OWLS—Meets every Monday, 8 p. m.
ROOF GARDEN ASSEMBLY—Meets every Tuesday, 8 p. m.

Illinois Soc. of California, Inc.
MEETS in Starr King Hall, 14th and Castro sts., Oakland, April 9, at 8:30 p. m. Entertainment and dancing. April meeting will be "old-fashioned costume affair." All former residents of Illinois and their friends are cordially invited. R. W. Sweet, pres.; L. L. Steele, secy., 11 Bacon bldg.

THE MACCABEES

OAKLAND TENT NO. 17 meets at St. George's Hall, 25th-Grove, Monday, Feb. 26; SOCIAL DANCE after the meeting. Office rooms at 1007 Broadway. M. F. Davis, Com.; J. L. Fine, R. K.; Oakland 5326.

F. O. E.

Oakland Aerie No. 7 meets every Monday night at 8 p. m. in Odd Fellows Bldg., 11th and Franklin. Fraternal Hall, third floor; elevator. Visitors welcome. H. C. YOST, President. HENRY KROECKEL, Secretary.

NEW ENGLAND ASSOCIATION

California Chapter No. 1 meets in Starr King Hall, 14th and Castro sts., April 12, 8 p. m., regular meeting. All New Englanders cordially invited. L. E. Brackett, secy.; Pied. 4773W

KNIGHTS OF COLUMBUS

OAKLAND COUNCIL NO. 784. Meeting night 2nd and 4th Wednesday of each month at Knights of Columbus auditorium, 660 13th st.; Dr. J. F. Slavich, grand knight; W. J. Kieferdorf, secretary.

MODERN WOODMEN

OAKLAND CAMP NO. 7236 meets every Thursday evening at Fraternal Hall, Odd Fellows Bldg., 11th and Franklin sts. Ezra Cox, Ven. Con.; City Com. W. H. Edwards, Past Con.; J. F. Bethel, Clerk, room 17, Bacon Block. INITIATION; DRAMATIC DEGREE THURS., APRIL 5, 1917.

Royal Neighbors of America

PACIFIC CAMP No. 2281 meets 2d and 4th Fri at St. George's Hall, Grove at 25th st.; oracle, Florence A. Bressler; recorder, Catherine Fabiano, Pied. 7520W; physician, Minora E. Kibbe.

ANCIENT ORDER OF FORESTERS

COURT ADVOCATE 7378, Quarterly meeting Tuesday evening, April 3, financial reports, 8 p. m. sharp. Visiting brothers welcome. Pythian Castle, 12th-Alice sts. Thos. F. Shaw, C. R. Jas. McCracken, Fin. Secy.

MOOSE

OAKLAND LODGE NO. 324, LOYAL ORDER OF MOOSE, meets every Friday night at Moose Hall, 12th and Clay sts.; W. J. Hamilton, Secy.

U. S. W. V.

E. H. LISCUM CAMP NO. 7, U. S. W. V., Thursday evening, 8 o'clock, Memorial Hall, City Hall Bldg. Visiting members cordially invited. Chas. C. Garfield, commander; M. W. Sellar, adjutant, 893 54th st.

JOS. H. McCOURT CAMP NO. 13, U. S. W. V., meets every third Thursday at Native Sons Hall, Shattuck, near Center, Berkeley. E. W. Turner, Commander; A. P. Hanscom, Adj.

G. A. R.

APPOMATTOX CORPS NO. 5, G. A. R. Meets in Lincoln Hall every Thursday afternoon. Members of all corps invited. ALPHA G. DAUL, Pres. HELEN PUTNAM, Sec'y.

Read and use the "Want Ads."

Rooms wanted for TRIBUNE readers.

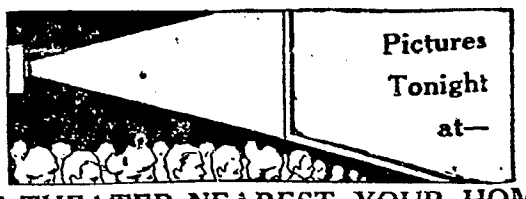

THE THEATER NEAREST YOUR HOME.

BROADWAY.
T. & D. Broadway-11th—WAL. REID and MYRTLE STEDMAN, "Prison Without Walls"; MARY MILES MINTER, "Gentle Intruder."
REGENT LAMAR JOHNSTONE in "Tangled Threats."

EAST TWELFTH STREET.
DOR. DALTON "Chicken Casey," PARK, 7th ave.

PIEDMONT AVE.
CLARA K. YOUNG, "Savage Instinct," PIEDMONT.

BERKELEY.
T. & D. Shattuck-Kittredge. MARIE DORO "Castles for Two." Coming—"Civilization."

SOUTH BERKELEY.
OLGA PETROVA, "Black Butterfly," LORIN.

ELMHURST
WALTHALL "Home Sweet Home." BIJOU, 84th ave.

Read and use the "Want Ads."

TOMORROW'S SPECIAL **"BARGAINS"** ON LOWER Bdwy. and Wash.

SHOES.
BROADWAY SHOE PARLOR
12TH AND BROADWAY. UPSTAIRS. Bargains for men.

TAILORS
SUITS Best in town, $25 and up. Mitchell, the Tailor, 910 Bdwy.

Read and use the "Want Ads."

LOST AND FOUND—Continued.

SILVER mesh purse April 1, at Neptune beach; liberal reward. Ph. Alameda 2817

TWO PACKAGES—Lost evening of March 31 bet. Oakland and Danville via Tunnel road: one containing household linens, provisions and silverware, the other contained creton for curtains, scissors and Parisian ivory hair brush. Finder return to Chas. Clark, 658 12th st., Oakland, or Freitas & Peters, Danville; reward.

ELECTROLYSIS.

SUPERFLUOUS HAIR WARTS MOLES permanently removed without pain, mark or scars. We guarantee to kill every hair we treat. MME. STIVERS, 133 GEARY st., Whitney Bldg., suite 723; phone Douglas 5232. Oakland office, suite 424, First National Bank Bldg.; phone Oakland 2521.

Read and use the "Want Ads."

EDUCATIONAL.

GREGG Shorthand Priv. School; bkpg.; indiv. instr.; rates. 211 13th; Lake. 4171.

MISS COLLIER—Teacher mandolin, guitar, ukulele, mindo 'cello; studio 2331 Tel. ave., Lake 3639. Tuesdays, 2-5 p. m.

R. R. S. Coaching School for music, grade and H. S. work; all teachers Unv. grad. 419 North st., nr. Tel.-Alcrz. P. 2622-J.

TUTORING—MISS McCOMBS, EXPERIENCED HIGH SCHOOL TEACHER; LATIN, ENGLISH, HISTORY, MATHEMATICS. 613 10TH ST. O. 3394.

MUSICAL.

LERCHER'S—Violin, voice culture, piano. 518 44th st. Phone Piedmont 145.

BAY Cities Conservatory of Music—Violin, mandolin, guitar, piano, cello, banjo, cornet. 1830 San Pablo ave., Oakland; Charles B. Lininger, director.

BANJO, mandolin, guitar, ukelele. Jos. Wright, teacher, 1512 Broadway. Phone Oak. 3736.

BALLROOM, stage dances. Stell MacDonald Boyd, Lincoln Hall Sats. P. 16-J.

MODERN SCHOOL OF MUSIC
Tenor banjo, mandolin, guitar, cornet, trombone, saxaphone and Hawaiian instruments. Jim Cray's JAZ BAND, dance with pep. 745 14th st. Phone Lake. 779.

PIANO lessons; pupils visited. G. L. Getchell, 433 Haddon Road; Mer. 1080.

RAGTIME, pop. music; 10 to 20 lessons. Winn School, 2162 Alameda. Ala. 4154W

RAGTIME taught, 10 to 20 lessons; booklet free. 3704 Telegraph av. Pied. 1624.

MUSICAL—Continued

RAGTIME pop. music, 10-20 lessons. Winn School, 2162 Alameda; ph. Ala. 4154-W.

SHORTHAND and typing; thoro., practical, competent instruction. 1217 1st av.

PERSONALS.

ANY GIRL in sorrow and perplexity will find a home and a friend in Rest Cottage, 2167 13th ave.; Dimond car; it's also a refuge for women and girls who have lost their way and wish to live a better life. Phone Merritt 2186.

ANY girl in sorrow, perplexity, needing a friend, advisor, is invited to call or write Miss Tanner, Salvation Army Home, 5205 Harrison ave., Oakland. Phone Fruitvale 564.

AAAAA—Legal Aid Society—Advice free; family matters, collections; safe, reliable. Rm. 31, 812 Broadway. Oak. 2758.

IF sick or in trouble I will pray for you gratis. Unknown. Box 18015, Tribune.

INFORMATION required as to the whereabouts of Thomas Charles Heaney, supposed to have worked in box factory; was also an entertainer. British Consulate-General, San Francisco.

BUSINESS PERSONALS.

A—DOCTORS for men, sores, sweatings, discharges, nervous, skin and blood poison our specialty; consultation free. Dr. Hall, 707 Bdwy. (upstairs), nr. 7th.

GAS Consumers' Association reduces your bill 15% to 30%. 364 12th st.

LEONARD S. Clark, Atty-at-Law, 403-404 Federal Bldg.; consultation free.

TREATMENT for rheumatism, nervousness, stomach troubles. Mme. Du Chene, 728 Pine, S. F.

EMPLOYMENT

HELP WANTED—MALE.

ARMY OF UNITED STATES, MEN WANTED — Able-bodied, unmarried men under age of 35, citizens of United States, of good character and temperate habits, who can speak, read and write the English language. For information apply to Recruiting Officer, 909 Broadway, Oakland, Cal.

AUTO driving taught in new, up-to-date cars in busiest part of city; also give certificate and assist you secure position; $10 for complete course. AUTO SCHOOL, 1562 Franklin st.

AAAA—We will give you work, teach you a trade, furnish tools and pay you wages, all free of charge to the next five. National Barber School, 487 9th st.

A YOUNG man, well experienced in selling office supplies and stationery. Smith Bros., 472 13th st.

ABLE-BODIED men for firemen, brakemen; $125 monthly; experience unnecessary. Railway, Box 5541, Tribune.

AUTO Engineering and Vulcanizing School, 5702 Adeline; est. 1906.

BOYS with wheels for night work; good salary. R. Young, 1325 Jefferson.

COUPON salesman for Easter special. Blake Studio, apply Rm. 1, 1214 Washington st., over Crox's Market.

DRIVER for dyeing and cleaning business on Ford machine. Parisian Cleaner, 1028 28th st.

ELDERLY gentleman, white or colored; do light garden work; good home, low wages. 372 Bellevue ave. O. 1849.

MEN wanted for new service, So. Pac. trains. Apply J. C. Fasshouer, Oakland Pier.

SALESMAN and collector; rig and bond required; salary and commission; permanent position. Apply 512 13th st.

WANTED—Names men, 18 or over, wishing to become railway mail clerks; commence $75 month. Box 5822, Tribune.

WANTED—Delivery boy, who understands Ford. Apply Varsity Candy Shop, Telegraph and Bancroft, Berkeley.

WANTED—A boy to learn baker's trade; chances for advancement. 2105 23d ave.

YOUNG MEN'S CHRISTIAN ASSOCIATION.
The Largest Men's Brotherhood in the World.
Organized to help young men help themselves. Endorsed by leading business men and commercial organizations. Operated for service—not for profit.
Offers Through Its
VOCATIONAL EMPLOYMENT DEPT.
a satisfactory method of securing employment in clerical, technical, commercial, hotel, janitor and other lines. The membership costs only $5.00 a year and guarantees you will secure employment or refund of membership fee. See Hugh Miller, Secy.; hours 8-12 a. m.

YOUNG man, work all round in bakeshop; must be steady. 4050 Piedmont.

NURSES' TRAINING SCHOOL

OAKLAND Central Hospital announces the reopening of their Training School. Apply Mrs. Louise A. Krone, R. N., 410 28th st.; phone Lakeside 2540.

HELP WANTED—FEMALE.

AAA—LADIES, LEARN HAIRDRESSING; THE FAMOUS PEAVY SYSTEM; enroll now. CALIFORNIA SCHOOL OF HAIRDRESSING, 470 13TH ST., Smith Bros.' Bldg., second floor, Oakland.

A YOUNG girl for general housework. Call after 8 a. m. Monday. 519 31st st.

COUPON salesman for Easter special. Blake Studio. Apply Rm. 1, 1214 Washington st., over Crox's Market.

EXPERIENCED overseam silkers and hemmers, on fine kid gloves. Apply at once. Oak. Glove Co., 306 12th st.

GIRLS for factory work, 16 to 25 years of age. Apply Bemis Bro. Bag Co., Sansome and Vallejo sts., San Francisco.

GIRL WANTED—General housework and cooking; good place. Phone Fruitvl. 1610.

MIDDLE-AGED woman for assistant hsw.; good home; wages $10. Lake 1069.

PLEASANT outside employment for 3 ladies ambitious to establish themselves in permanent business. Write for appointment to 2036 Franklin st.

STRICTLY first-class experienced saleswoman who thoroughly understands waists and undermuslins; no others need answer; state experience and salary wanted. Box 5947, Tribune.

UNHAPPY GIRLS will find a woman friend to advise and help them at Rockhurst Center, 130 McAllister st., S. F. Hours 2 to 4 p. m. daily. Phone Park 5937.

WANTED—A refined, settled, Christian woman to do the work of small family (three adults) and read part time to elderly lady; American preferred; moderate wages; references. Box 5927, Tribune.

WANTED—Girl for general housework; 5 adults; references required; $30 per month; 2 blocks E. Broadway on 24th, 2236 Valdez st., Oakland.

HELP WANTED—FEMALE. (Continued)

WANTED—Girl of good appearance to assist in office, answer phone, etc. Apply 1225 Washington st., room 413, 1 to 3 only.

WOMAN wanted for light housework; no washing; German preferred. 281 Juana av., San Leandro.

YOUNG lady stenographer to do billing on typewriter; must be quick and accurate at figures; only the most competent need apply. Address, stating qualifications, Box 5934, Tribune.

YOUNG girl wanted to assist in family of 2 adults and 2 children; $15 to $20; no washing. Berkeley 2573.

YOUNG lady for shooting gallery, under 20. Apply Idora Park.

MALE-FEMALE HELP WANTED.

AMBITIOUS man or woman who is employed and who desires to study law. Address box 15815, Tribune.

EMPLOYMENT AGENCIES.

Jap-Chinese Emp., Oak, 5522 AND HOUSE-CLEANING. 509 ALICE ST

JAPANESE and FILIPINO Employment Agency, 366 8th st.; phone Lake. 3371.

AGENTS WANTED.

AGENTS wanted for high-class household necessity; liberal commission; rapid seller. Address Lacko Specialty Co., 1415 Folsom st., San Francisco.

SALESMEN—SOLICITORS

CAPABLE sales manager, handle active crew and novel winning mail order dept. on newest and best agents' household articles; great seller; to competent person with $200 for goods a liberal proposition will be made. Box 16054, Tribune.

GOOD solicitors for wonderful new discovery, E-Z Egg Preserver; sells to every thrifty housewife; fine side line for tea, coffee salesman. 2315 23d ave.

SALESMEN, SOLICITORS, ATTENTION—WE ARE ORGANIZING A NATION-WIDE CAMPAIGN ON SUNSET MAGAZINE, "THE PACIFIC MONTHLY," WITH AN ENTIRELY NEW PLAN WHICH IS A WINNER. WE ARE IN NEED OF THE SERVICES OF MEN WHO HAVE HAD SOME SELLING EXPERIENCE TO QUALIFY AS DISTRICT MANAGERS. A TRYOUT ON OUR NEW PLAN PROVED THAT THE AVERAGE SOLICITOR CAN MAKE $1.50 AN HOUR. SALES MGR., 460 4TH ST., 2ND FLOOR, SAN FRANCISCO, CAL.

SALESMEN WANTED, exper. unnecessary; earn while you learn; write or call for large list of openings and testimonials from hundreds of our members, who earn $100 to $500 a month. NATIONAL SALESMEN'S TRAINING ASS'N., suite 847A, Pacific Bldg., S. F.

WANTED—A NUMBER OF NEAT-APPEARING YOUNG WOMEN WHO HAVE THE ABILITY TO SELL FOR THOSE WHO WILL QUALIFY WE HAVE A REAL MONEY MAKER; SELLING SUNSET MAGAZINE ON AN ENTIRELY NEW PLAN. IF YOU ARE NOT MAKING AT LEAST $4 PER DAY INVESTIGATE THIS OFFER. SALES MGR., 460 4TH ST., 2ND FLOOR, SAN FRANCISCO, CAL.

WANTED—Salesman and solicitor; permanent position. Apply 512 13th st.

SITUATIONS WANTED—MALE.

ANYTHING—Japanese expert day worker; window cleaning, etc.; cook for party. Henry, Lakeside 601. Call evenings.

ANYTHING — Japanese wants position, day work of any kind. Ph. Lake. 5094.

BOOKKEEPER-CASHIER — Age 28, wishes position; 6 years' general office experience. Phone Oakland 8701.

CHAUFFEUR, careful driver, single, middle aged, wishes a steady position with private family; experienced and reliable; can repair and willing to make himself useful about the place if necessary for moderate wages; city or country; best refs. Call Costa, Oak. 3974.

CHAUFFEUR. Ford car owner, reliable, American, wants work with machine, long or short trips, any hour. Pied. 5242 W.

CARPENTER wants work remodeling, alterations, etc.; work guaranteed. 618 20th st. Lakeside 2364.

CHAUFFEUR or truck driving by refined young man; good mechanic; experienced; best refs. Ph. Berk. 8184-J.

CARETAKER—Reliable man will take charge of car of stock going east of Denver. Box 15945, Tribune.

CARETAKER, reliable and handy man working part of day; will work for board and room. Box 16056, Tribune.

COOK—Young Chinese boy; first-class family cook; good reference. 328 8th st. Ah. Lee, Ph. Pekin 67.

COLORED HELP, O. 4405

DAY WORK An experienced Japanese wishes house cleaning and washing. Phone Oakland 5082.

DAY WORK—Japanese boy wishes housecleaning by day or hour. Phone Lakeside 4120.

ELEVATOR operator, young man, 36, desires position; hotel, store or office building; can give good references. A. D., 1420 17th st.

ENGINEER—Stationery, wishes situation, city or country; will do his own firing; understands oil burners. Box 5873, Trib.

ELECTRICIAN—First class, desires first class maintenance position; best refs. Box 16051, Tribune.

GARDENER—Middle-aged man wishes position as gardener in private place; also thoroughly understands care of automobile; 1st-class refs. Box 5968, Tribune.

GARDENER—First-class all-around gardener would like steady position in private place; local references. Pied. 5742-W.

GARDENER, A1 man, good references, wishes work, day or contract; let me put your yard in order. Box 15910, Tribune.

GARDENER wants 3 or 4 days' work each week on private place. Box 5948, Trib.

Help Worth While
BROWN'S AGENCY, 1455 FRANKLIN. Lakeside 820.

JAPANESE wants dish washing, garden work and all sorts of work in the evening. Oak. 8755.

JANITOR—Young man, exp. janitor, wishes position from 7:30 a. m. to 12 m. Can furn. A1 refs. Janitor, Lake. 1952.

LANDSCAPE GARDENER—If you want a first-class gardener for any kind of gardening, Phone Pied. 5742-W.

Male Help Supplied, O. 4405
Wanted; best only need apply. 419 15th st.

NIGHT WATCHMAN, elevator operator or porter; elderly man; 8 years' experience large dept. store; wishes position. Lake 3517.

PAINTER will tint and paper rooms $1.50 up; clean, quick, satisfactory; been in business 30 years. Oak. 8862.

TEAMING—Wanted, team work and garden plowing. Phone Piedmont 7280-J. Prices reasonable.

WATCHMAN—Middle aged German, well educated, desires position as janitor, watchman, taking care of invalid or any light work; best refs.; country or bay cities. Lake. 2489 or box 5883, Tribune.

PAINTING and paper hanging done neatly and cheaply by day or job. R. J. York, 515 E. 11th st. Merritt 4824.

PAINTING, papering, tinting; reasonable; work guaranteed. 1525 Alice. Oak. 2754.

SCHOOLBOY—Japanese boy wants a position in a family or an apartment house, before school and after school. Lake 1014.

SEE "Movie" programs, top this page.

YOUNG handy man would like to get work where he can learn some mechanical trade. John Brydos, P. O. Box 243, Berkeley.

SITUATIONS WANTED—FEMALE.

ASSISTANTS, cooks, housemaids, nurses, all kinds, reliable help. We are working for the people worth while. That means you. Brown's Agcy.; Lake. 820.

ASSIST—Waiting in boarding house or chamberwork in apartment house; ref. O. 737.

Rooms wanted for TRIBUNE readers.

SPECIAL NOTICES. SPECIAL NOTICES SPECIAL NOTICES

Dr. CARD

10,000 Patients Without a Failure

DISEASES OF WOMEN. Formerly of 517 Twenty-third St., Oakland. TEN YEARS IN OAKLAND AND SAN FRANCISCO. Regular licensed physician. Painless treatment, honest methods, no detention from home or work; skill that knows no rival; efficiency that cannot be compared; not a single known dissatisfaction. THOSE DISAPPOINTED by incompetence or increasing fees are invited to see a doctor who never fails to give relief at the first treatment. CONSULTATION FREE AND CONFIDENTIAL.

Westbank Bldg., Market and Ellis Sts., San Francisco

ROOMS 408-9-10-11-12-13-14-15. Hours 10 to 5. No Sundays.
OAKLAND OFFICE FOR CONSULTATION ONLY, PANTAGES BLDG. HOURS 10 TO 4.

SITUATIONS WANTED — FEMALE. (Continued)

COOK—Colored woman, first-class cook, restaurant, boarding house; city or country; references. Lakeside 3321.

COOK—Experienced woman wishes position in boarding or family hotel. Call 827 16th st.

COOK—Young German woman wants position where second girl is kept. 515, 43d street.

COOK—First-class, hotel, delicatessen, boarding house, cafe; ref. Oak. 737.

COOK—Family with 2nd help; experienced; local ref.; $40-$45. Oak. 737.

DAY WORK—Well recommended woman wants work; light washing, A1 ironer, housecleaning and mother's helper. Merritt 1526.

DRESSMAKING—All kinds work guaranteed; prices reas.; also children's sewing. 933 39th st. Piedmont 2457J.

DRESSMAKING and sewing wanted in families; experienced; $1.75 per day. Oak. 4721.

DAY WORK—Japanese women by the day or hour; washing, ironing, housework, cooking, wash dishes. Pied. 168W.

DRESSMAKER—Gowns, dance frocks, tailoring; exclusive designs; reasonable alterations. Oakland 3237.

DAY WORK—A colored woman would like day work of any kind. Phone Pied. 8221-J.

DAY WORK—Reliable woman wants light washing, cleaning. Phone Piedmont 6239J.

DAY WORK wanted by young woman; washing, house cleaning, cooking. Ph. Oakland 3442.

DAY work, washing, ironing and housecleaning, wtd.; 20c per hr. 945 41st st.

DOMESTIC—Capable, neat, good cook, quick worker; home nights; ref. O. 737.

DRESSMAKER—Exclusive and most exquisite styles; engagements in families. Phone Elmhurst 1169.

DRESSMAKER from Boston; engagements by day; perfect fit. Lakeside 4059.

FIRST-CLASS help. O. 737; male and female. Success Emp.

GENERAL HELP—Light, in family or house (not kitchen), half day mornings, for room and some board; cultured, elderly. P. O. Box 35, Fruitvale.

GIRL to assist in housework and cooking. Call at 1625 9th st.

HELPER—Experienced helper to dressmaker wants position. Miss Pryor, 3281 Montana st.

HOUSEKEEPER, elderly lady, desires position as working housekeeper to have full charge; no child; neat, reliable and pleasant; references. Piedmont 2650J.

HOUSEWORK — Middle-aged English lady wants light housework, care semi-invalid; good home more than wages; ref. Phone Merritt 1088.

HOUSEWORK—Good cook, neat housekeeper; family adults; ref.; $35. Oak. 737.

HOUSEKEEPER—Position by young lady able to manage. Oak. 2819, mornings.

HOUSEKEEPING; club or institution; references. Phone Merritt 1966.

LADY would wash dishes or care for children afternoon or evenings. Pied. 6216-J.

LAUNDRESS—Japanese laundress wants wash to take home; will do nice and cheap. Oakland 4716.

LAUNDRESS, Norwegian, desires laundry work by day or half day. Piedmont 5970-J.

LAUNDRESS—Colored lady, good laundress and ironer, wishes work by day; good refs. Pied. 4398-J.

LAUNDRY—Lace curtains done up carefully, 25c a pair and up, called for and delivered. Phone Merritt 6245.

MARSH, EMP. AGCY, O. 4405
To place this week first-class help, male and female. 419 15th st.

MANAGER—Young woman wants to take charge of apt. or rooming house in Oak. for apartments. Oak. 7025.

NURSE—Practical, experienced; mental, chronic, maternity; any case; ref. Oak. 737.

NURSE, trained; highest ref.; fond of aged; calls very reasonable. Phone Oakland 3025.

NURSING — Wanted, housekeeping or nursing in Christian Science family. Phone Berkeley 5851-W.

NURSE—Experienced maternity or invalid's; M. D. references. Ph. Oakland 6426.

NURSE—Practical science. Phone Lakeside 3134. 526 18th st.

SECOND WORK—Unusually good worker; experienced in best of families; $35. O. 737.

SALESLADY—Cloak and suit, inexperienced, energetic young woman, willing to learn. Ph. Alameda 1888J.

STENOGRAPHER—Exp. legal steno. desires position in law office. Phone Oakland 2988.

WASHING and housework—Exp. Japanese woman; work morning, half day or by the hour. Ph. Oakland 4641.

Businesscards

of those who have established themselves by excellent work and reasonable prices.

CARPET CLEANING.

ACORN RUG WORKS—Rugs made from old carpet; steam carpet cleaning, 4c yard; 9x12 rugs, 75c. Phone Merritt 61.

LESTER Steam Carpet Cleaning Co., 618 2d st. Ph. Oak. 4184. Lakeside 1377.

COINS AND STAMPS.

COINS, stamps, antiques bought and sold. Ben Cohen, mfg. jeweler, 1618 Grove.

DRESSMAKING.

DRESSMAKING and remodeling by ladies' tailor. 2232 Teleg. av. Lake. 957.

DRESSMAKING—3524 Dimond ave. Tel. Fruitvale 1337-J.

E. D. M. School Designing and Dressmaking—Demonstration on designing Wed., 2:30 p. m. 1581 Franklin st.; Oak. 2083.

MME. CORDES—First-class fit guaranteed; remodeling and gowns, $6 up. 1805 Teleg. ave. Lakeside 770, Apt. 105.

HEMSTITCHING AND PLEATING.

BUTTONS, button-holes, picot edging. Steele's 222 Ellis st., S. F. Franklin 4521.

Hem stitch, pleats, buttons. The Vogue, S. C. Sternberg, sole trader, Sherman-Clay Bldg., O. 122.

HEMSTITCHING and picot work done at Singer Shop, 512 13th, while you wait.

DAY AND CONTRACT WORK.

ANDERSON estimates; new buildings, alterations, repairs, concrete. Pied. 5524-J.

CARPENTER and builder; repairing, alterations of all kinds; terms. Pied. 1942J

CONTRACTING, carpentering and jobbing. 1642 Harmon st. Pied. 6652-J.

DAY AND CONTRACT WORK. (Continued)

CONTRACTING AND REPAIRING. Phone Fruitvale 1752-J.

COOK estimates; new bldgs.; alterations, repairs; plans free. Merr. 2245, 6-7 p. m.

PAINTING, Class A tinting, wall paper, enameling, expert wood finishing, floors; high-class work guaranteed; ref. Norbonne, Lake. 3350.

PAINTING, tinting, papering; work guaranteed; estimates gladly given. Pied. 5989W.

PAINTING, papering, tinting; 25 yrs. exp.; work guaran.; estimates. Pied. 4659-J.

ROOMS papered, $2.50 and up, including paper. Oak. 8358.

TINTING, papering, painting, carpenter work and jobbing; reas. Ph Elm. 214.

GARDEN CONTRACTORS

THE garden beautifiers; we lay the garden in any international style; all work guaranteed; we also keep garden in good order. Phone Alameda 1086-W.

ROOFING.

H. J. EDWARDS, shingler; estimates furn.; 25 yrs. practice in Oak.; employers' liab. carried. 1216 Poplar; Oak. 7246.

MOVING AND STORAGE.

PIONEER Mov. & Packing; storage wanted; haul free. 2011 26th av. Fruit. 63.

DIAMONDS BOUGHT AND SOLD.

DIAMONDS bought, sold. Percy Greer, 251 Adams; Oak. 8068.

DETECTIVE AGENCIES.

PACIFIC DETECTIVE AGENCY, 1111 1st Sav. Bk. Bldg., 16th and San Pablo; phone Oakland 3613. All cases.

JUNK.

WE BUY junk of all kinds. Orders promptly attended to. Eastern Junk Co., 520 Franklin st. Oakland 1731.

UPHOLSTERERS.

AT R. J. HUNTER'S, 2156 Tel. av.; Oak. 3735—Fine upholstering, furniture repairing; estab. 1887; charges reasonable.

A. S. LECKIE, 386 14th st.—Fine upholst. re-upholstering; high-grade furn. made to order; repairing and finishing, reas.

To Let

APARTMENTS TO LET.

AAAA—Cost of Living Reduced
HOTEL KEY ROUTE INN, on Broadway, at 22d. Perfect cleanliness, excellent meals, ballroom, tennis, protected gardens, kindergarten, fireproof protected. EVERY MODERN CONVENIENCE. FREE GARAGE; excellent rooms; monthly with meals, (1) $50, (2) $95. Inspection invited. Phone Oakland 5324.

Attention, Apartment Renters
Why pay exorbitant rentals? Enjoy the distinction of living at the Fredrick Apts., 41st st., near Teleg. ave., at K. R. sta.; 2, 3 and 4 rms., $25 up. Ph. Pied. 3502.

AT LAKE HOLM 2929 Bdwy.; Lake. 3250; 2 rooms, slp. pch.; furn.; steam heat, hot water, ph.; $22.50-$25; best in town for money.

At LACONIA
Free elec.; best service; mod. apts.; lobby, billiard, card, ball, banquet rooms; sleep. porch. 1520 Harrison; ph. Oak. 8866.

AA—SAVE 33-1-3 PER CENT
Beautiful Maryland Apts., out of the high land values; completely fur.; steam, hot water, free phones; 2, 3, 4-rm. suites, $25 up. N.W. cor. Telegraph and 33d st.

"ARCO" Madison-14th — 2 and 3-rm. apts., comp. furn.; high-grade service; nr. S. P. cars. Phone Oakland 6251.

At Casa Rosa Beautifully furnished
3-room apts.; 2 disappearing beds. 1421 Market st., opp. 15th; Oakland 4164.

A— O'Connell 41st and Montgomery. Brand new; SERVICE
2-rm. furn.; end Pied. K. R. Ph. Pied. 2900-W.

A—Vue-du-Lac New mgmt.; 2, 3, 4 rms., $16-$30; mod. 3d av.-E. 16th st.; E. 16th st. car. M. 1765.

A—2 R, FUR. APT, $16 Comp.; private bath; use phone; near S. P., K. R. Colog Apts., 1136 10th av.

A—RAYMOND 2, 3, 4 rms., $35-$65; finely furn.; large lobby, billiard and ballroom. 1461 Alice.

AA—KINSEY APARTMENTS—3 rooms; hdwd. floors, new

HOUSEKEEPING ROOMS.
(Continued)

EVERETT, 1729, Ala.—2-rm. hskpg. apt., elec., ph., slp. pch., nr. S. P.; $14.

ELM ST., 3428—2 sunny furn. rooms, including electric light; private bath.

JACKSON, 1457—1-2 fine sunny cheap hkpg. rms.; free phone and gas.

JONES, 619—1, 2, 3 rms., gas, elec., ph.; $5-$12; nr. K. R., S. P. Lake 1614.

JACKSON, 561—2 fur. hkpg. rooms, bath, phone; $18.

LINDEN, 2129, nr. K. R.—Vacant April 3, entire first floor; 3 large sunny rooms, fully furn.; garage; children taken; $18.

LAKE ST., 154 Fur. apts., 2 rms. and alcove; one room and kitchen. Lake 389.

LINDEN, 2110—Four sunny neatly furn. hskpg. rms., near K. R. and S. P.

MERRIMAC, 530, near 27th and Telegraph; neatly furnished, two sunny housekeeping, two single; reasonable rent; adults.

McCLURE 2969—A 3-room suite; sunny; clean; reas.; 1 block east 29th and Telegraph.

MAGNOLIA, 914—2 or 3 front rooms, reg. kit., gas, coal stove $12; sing., $6; bath, dry yard.

MAGNOLIA, 917—Large sunny front rms., elec.; nr. shipyard and S. P. Lake 1658.

MADISON, 717—2 rooms and small kitchen, partly furn., $12.

MADISON ST., 1309—Sunny hkpg. r., $8, $10, $15; nr. Hotel Oakland. Oak. 7233.

RICH ST., 468—Nice sunny front room; references. Call between 8 and 12 or 6 to 9.

SYCAMORE ST., 697—One large sunny room, partly furnished for hskpg. Lakeside 3018.

SAN PABLO, 1919—1 front alcove room with conn. kitchen, range and sink.

WEST, 1809—2-3 rms., $8-$10 up; cars close; also front apt. Oakland 8779. Three-room apt. on first fl. vacant April 1.

WEBSTER, 2308—Clean fur. 2-rm. hkpg suite; water, bath, phone; central.

WEST, 1809—2-3 rms., $8-$10 up; cars close; also front apt. Oakland 8779.

7TH AVE. 1041—2 hspkg. rooms, $10; elec., gas and bath included. Merr. 2830.

8TH ST., 658, near Grove—Sunny front apts., 2 and 3 rooms, furnished.

12TH ST., 793—Clean single front room for hskpg., $2 per week.

12TH ST., 554—Clean room with elec., gas and phone, $2.50 week; central.

14TH ST., 319, 325—Nice 1, 2 rms., gas, bath, ph., lawn; $2 up; next Hotel Oak.

14TH ST., 617 — 3 hkpg. rooms, from $7.50 per month up; near Jefferson st.

15TH ST., 630—Clean furn. rm. for light hskpg., free phone, reas.

15TH ST., 578—Rent reduced, 3 rooms, bath, sunshine, birdseye maple, $14.50; 2 rms., same as above, $4; 1 rm., $2.50.

17TH ST., 600—A1 room, furn. apt., $12; also 2-rm. furn., $16; instantaneous hot water, wall beds. Phone Oakland 1478.

17TH ST., 420—Furn. bed rm., pantry, kitchen; run. water, free gas; cook stove; $2; also single rm., $2; nr. P. O.

18TH ST., 628—1-2-rm. front apt. for hpkg., bath, gas, phone; no children.

18TH ST., 690—Light hskpg. rm., $1.50; suite of rms., $3.50 per wk.

18TH ST., 610—CLEAN, sunny, homey front apts., $16 up. Oak. 4483.

20TH ST., 561—2 large connecting front rooms; also 2 single rooms; bath and laundry; heating stove; reas.

20TH ST., 618—1, 2, 3 r.; gas, elec., ph.; $5-$8 each; nr. K. R., S. P. Lake 2304.

22D ST., 641—3 front rms., elect., hot wat., linen; $15; also 2 large rms.

25TH AV.—2 desirable sunny rooms; gentlemen; gas for cooking; near K. R., S. P. and cars; $10 mo. Ftvle 1189J.

27TH ST., 542—Small apartments for light hskpg., including bath; $17 to $18.

33D, 678—3 rms., new, sunny, mod. pri. apts. Phone Pied. 5455 W or 637J.

$ HSKPG. rms. with private bath; near Key Route. 822 11th st.

38TH ST., 544—2 sunny fur. and kitchen; elec., gas; nr. K. R., car; adults.

38TH ST., 638—1-2-rm. front apt. for hskpg., bath, gas, phone; no children.

41ST, 564—3 sunny mod. furn. apts., use or phone, ½ blk. Berk. K. R. sta.

55TH ST., 538, nr. Teleg.—2 sunny front hskpg. rms., $18, inc. gas, elec., wat. ph.

61ST ST., 705—Furnished housekeeping rooms; modern; nr. S. P. trains, cars.

2, 3, 4 rooms, hskpg.; fine location; mod. conv.; priv. residence. Frtv. 2238J, eve.

ROOMS AND BOARD

ALICE ST., 1590—A large sunny room connecting bath for couple; one single room for business girl.

ALICE, 1517—Room and table board, $35 and up; suites and single rms. Oak. 1627.

CASTRO, 1331—Oakland's finest and most elegantly furnished central home; ex. table; delightful rooms; $25 up.

FRANKLIN ST., 2013—Pri. house, close to city hall, exc. meals, reas. Oak. 7061.

FRANKLIN, 1544, near 15th st., sunny rooms and board, reas. Lake. 4461.

HARRISON ST., 1459—Large sunny room; near S. P.; also room in rear.

JACKSON ST., 1569, near the lake—Good board and sunny rooms; convenient to local trains. Oakland 2231.

JONES ST., 606—Phone, bath, walking dist. 14th Bdwy.; ½ blk. S. P., K. R.

LARGE room, suitable for two; private and shower bath; overlooking Lake Merritt; pri. home; excellent table; ref. Oak. 4388.

LIGHT, airy front room in new home in Piedmont, with board for two business people. Phone Piedmont 7907.

MERRIMAC ST., 631—Large sunny rm., private family; 1 or 2 business men. Oak. 3932.

MADISON ST., 1020, cor. 11th—Well-furn. rms.; excel. board; refined home; mod. conv.; draw rms. piano reas. Oak. 7649.

MODERN home, lovely garden, slp. pch., College and Clare. cars. Pied. 7810.

ST. FRANCIS' HOME FOR WORKING GIRLS—Where they can room and board very reasonable. Conducted by the Franciscan Sisters. Central avenue and Waller streets, city. Telephone Park 2195.

5TH AVE., 1445—East Oakland Home for Self-Supporting Women, while seeking employment; reas. rates. Merritt 2117.

24TH ST., 591—Nice front r.; mod.; home cooking; reas.; ideal for couple. O. 2613.

27TH ST., 534—Pleasant rooms and board, phone, all conveniences.

44TH ST., 474—Room and board for a limited number in an attractive modern home; exceptionally good cooking; home privileges; garage. Pied. 2769J.

CHILDREN BOARDED.

CHILD to board, priv. home, nr. school; best refs. given; terms reas. Take San Pablo car, 976 60th st.

PEIDMONT AV., 4204—Large sunny front rm. for parent wishing to be with child; will serve breakfast and board child. Pied. 3534J.

PRIVATE HOME, mother's care. 5121 Foothill blvd. Phone Fruitvale 690-J.

FLATS TO LET—UNFURNISHED.

A SUNNY, convenient, newly-tinted flat of 5 rooms and bath; only $25; 5928 Telegraph, near Idora and Key Route; to see this is to rent it.

A—TWO elegant mod. flats; all outside, sunny rooms; running water in bedrooms; garage; owner at flats 1 to 3 p. m. 587-589 33rd st. Pied. 2590.

ATTRACTIVE upper flat 6 rooms, Oakland av. district; rent reasonable. See owner, 325 Central Bank Bldg.

APT. flat, mod., 3 rms., 2 wall beds, gas range, steam heat., reas. Lake. 1637. 912 Oak.

A FINE 6-rm. mod. flat, 4 min. walk City Hall. 537 15th st., open 2-4.

ATTRACTIVE upper and lower flats; Oakland ave.; perfect cond. Oak. 2803.

AA—MOD. 4-rm. flat, 1525 Harmon st., nr. local; $16. Key there. Pied. 737W.

AA—6-room sunny clean lower flat, 26th st. and Tel. ave., phone Pied. 3405W.

CHEAPEST rent in town, sunny corner upper flat 5 rms., slp. pch. and garage; $20 mo., water included. Merrit 1557.

JONES ST., 627—Lower flat, 7 rms., bath, elec., gas, water free; rent $20. Phone Oakland 2991.

MOD. 4-rm.; 506 Oakland av.; key at 474 Oakland av. Phone Oakland 5725.

FLATS TO LET—UNFURNISHED.
(Continued)

MODERN lower flat in rear, 4 rooms and sleeping porch. 3012 Brook st., ½ block east of St. Mary's College.

MODERN 4-room upper flat; every convenience; sunny; desirable; adults only; $18. Apply 1634 Market. O. 5452.

NEW upper flat, 6 rooms and bath; very sunny. 1736 13th ave., near E. 15th st.; bargain. See Dixon, 1222 E. 12th st.

SAN FRANCISCO—For rent, six-rm., mod. flat; one block from G. G. Park. Tel. Berk. 4734W or see 599 Devisadero st., S. F.

SUNNY upper flat, 5 rms., slp. pch. 551 Vernon; adults only. Pied. 2047W.

SUNNY, upper flat, 5 rms., slp. pch.; 551 Vernon; adults only. Pied. 2047W.

SUNNY mod. 6 and 7 rm. flats; rent reduced. 620 26th st., ph. Oak. 2904.

1319 E. 28TH.—Upper flat of 5 rooms and bath, with large yard and basement, near car line; $18.

23D AVE., 2111—4-rm. flat with water, elec., $10 mo., also store, $15.

3 RM. modern flats, comb. boiler, hardwood floors, wall bed. 846 52nd st.

4 SUNNY rooms and bath, lower flat. 620 19th st.

62ND and Dover—Lower 4-room flat; 3 min. train; hall covered; $20.

4 RMS., sleep. porch; hdwd. floors; gas range, wall bed; $25. 418 E. 16th st.

5 RM. upper flat, sunny, mod., $20 with water. 473 29th st.; Oak. 3547.

FLATS TO LET—FURNISHED.

A 5 AND 6-rm flat, furnished complete; on Hobart st., close in and nr. locals. Oak. 6030.

A 4 AND 5-rm. flat; sunny, handsomely furnished, central; reas; not ordinary. Th. Owner, mornings, Mer. 2131.

BUNGALOW apts., mod., reas., nr. Mosswood park. 3774 Manila ave. Pied. 2668.

CLEAN, nicely furn. sunny apt.-flat, all conv., 2350 Waverly st., 3 blks. east of Bdwy., nr. 22d K. R. Ph. Oak. 6317.

FOUR large, sunny rooms; block Piedmont Baths; wall beds; sleeping porch; furnished; $32.50. Phone Oakland 439.

FURN flat of 6 rms. with garage. Merritt 2679.

FINE, modern lower flat, 6 rooms, bath and laundry. 656 8th, near Grove.

GROVE ST., 2842, cor. 29th.—Nicely furnished modern 4-room flat close to Key Route; adults. Phone Oak. 2671.

NICELY furn. 2-rm. flat, mod., yard, gas, water heater. 810 44th st., Pied. 3951.

NICELY furnished sunny flat 4 rooms, bath; elec.; central; adults. 734 17th.

NICEST 5-room flat in town for the rent; $18. 2603 Linden st.

6-ROOM apt. flat; newly furnished complete (or unfurnished). 26th st. and Telegraph ave. Pied. 3408W.

3 AND 4-room furn. mod., newly built flats; nr. K. R. 707 43d st.

$18—6-ROOM upper; water free. 462 49th st. Ph. Piedmont 3104-W.

$25—4-RM. furn. lower flat; close in. 459 22d st.

10TH ST., 1734—3-room flat, bath, elec., ph. $15; garage extra. Lake. 3202.

5-ROOM nicely furnished sunny upper flat. Apply 1062 10th st., cor Campbell.

4-ROOM sunny apt. flat, $18, near K. R. S. P. Lake 1827. Magnolia, nr. 10th st.

HOUSES TO LET—UNFURNISHED.

A SELECT list of houses, flats and cottages for rent to good, steady tenants; all moving expenses shall be paid; automobile service. Myers & White, 1300 Webster st., Oakland, (Cal.

A MOD. 6-rm. furn.-unfurn., garage, nr. K. R.; also 3 and 4-rm. apts. Pied. 3372.

A FINE up-to-date 7-room house, garage, furnace. 560 31st st., nr. Telegraph.

COTTAGE flat; 5 nice rooms, bathroom, pantry, laundry, separate yard in rear; just like a cottage. 724 25th street; only $20, with water; gas and electricity. Naismith, 18 Bacon Block.

IF you desire to lease a brand new high-class house (choice of locations), call Pied. 7641; $50 to $85.

MODERN 6-r. hardwood floor bungalow; gas heater; garage; vegetable garden in; $30. 1126 Bella Vista ave., E. Oakland.

MODERN 5-room cottage; nice yard; desirable neighborhood; near school; in beautiful Steinway Terrace; $20 mo. 2115 41st ave.

MOD. 8-rm. sunny house; hdwd. floors, water heater. 716 Castro st.; rent low. Oak. 3296.

MODERN 5-room cottage, newly renovated; near Tech.; sunny; fine location. Pied. 7293-W.

MOD. 4-rm. cottage, $12. 1034 High st., nr. E. 14th, and S. P. Lakeside 1114.

NEW cement five-room bungalow, garage, $22 mo. 4416 Grove. Lakeside 5088.

SUNNY cottage, 4 rooms and bath, $20. 365 Lester ave., near Newton. Apply at rear.

SUNNY 3-rm. bath, gas, elec., comp. furn., $18. 785 18th st.

WHY not rent rooms? 8-room house, nr. K. R. and S. P. Box 5915, Tribune.

MY beautiful 7-room bungalow with garage. 3849 Park blvd.

NEW modern 4-r. bungalow; close in; nr. cars, trains; nice yard; ideal for couple; rent reas. 106 Hamilton place.

S. P. TRAINS AND CARS 3 BLOCKS. Cement bungalow, 5 rooms and sleeping porch; garage; nice garden; 40-ft. lot; rent $25 and water. Call 5615 E. 17th st., near 57th ave. Phone Fruitvale 857W.

8 ROOMS, hot water; garage, flowers, fruit orchard. 2361 East 29th st.

43D ST., 446, near Telegraph, 5-room cottage, newly painted and renovated; rent $22.50 net; key next door. Standard Investment Co., 601 18th st., phone Oakland 5802.

5-RM. cottage; hdw. floors; linoleum; nr. K. R. cars; Tech. High; large yd.; $25. 434 38th st.; Pied. 1235.

7-ROOM two-story house, 2125 Telegraph av., opp. Y. M. C. A.; rent $22.50, including water. Owner, 581 14th st.

$19—8-rm. house, 38th st.; also 2 or 3 rm. apt., Webster st.; new. Oak. 3073 and Pied. 2665.

7-RM. mod. house, 1 bedrm. downstairs, large closets, 2 baths, large yard, near Fremont High. Fruitvale 671J.

5 ROOMS and bath; large garden and chicken house; modern; water free; $12. 1626 5th st., Berkeley.

8-ROOM rear cottage; bath, gas, $19. Including elec. and water. 3911 Division.

5-ROOM and bath and laundry; modern cottage. 1449 15th ave., cor. E. 15th.

7 RMS., bsmt. and yard; rent $27; cottage, 6 rms., $22. 375-379 16th st.

ALAMEDA 3 rms., bath and heater; ½ bl. cars and beach; $10. 909 Oak st., Alameda.

HOUSES TO LET—FURNISHED.

A SPLENDID 2-story 10-room residence, 510 Vernon st., opp. Moss av., 1 block from Oak. av. car; beautiful rooms, hardwood floors, gas, elec.; 2 bathrooms, 3 lavatories, etc.; sun and sleeping porch; every modern convenience; nicely furnished throughout; piano; garage; garden; will rent to right party from 4 to 6 months or longer at $75 per month. Call or phone Piedmont 3284-W.

AA—A SUNNY new 5-rm. cement bungalow, sleeping porch and basement; fine garden, fruit trees and berries. 1624 E. 28th st.

ARTISTIC bungalow, completely furnished; large sunny yard; near school, S. P. cars. Berkeley 2344W after 7 p. m.

A 3-RM. rear cottage with gas, elec. and bath; no children, dogs or cats; $16. 5133 West st.

AA—FURN. or unfurn. sunny cottages and apt. See W. J. Daly, 1328 E. 11th st.

AA—REAR cottage; garage or shop; mod., new; cheap; large yard. Pd. 7744W.

BUNGALOW—3 rooms, bath, sleeping porch, $20; no children. 122 Olive ave., Piedmont; take Oakland ave. car.

COTTAGES, $25 up; flats, large gardens, $18 up; near K. R. and Teleg. cars. Young's, 518 55th st. Phone Pied. 3254.

COTTAGE 4 rooms; large lot; near cars; $14.50. 1690 71st av.

DESIRABLE mod., sunny 6-rm. furn cottage, close to cars, K. R.; walk. dist.; good neighborhood; reas. Phone O. 64.

4-ROOM furnished cottage; bath, gas, elect.; nr. S. P. 2111 51st ave. Lakeside 4721.

HOUSES TO LET—FURNISHED.
(Continued)

FOR RENT—Furnished, 3-room house, $15. 2917 Grove st.

MODERN 2-rm. furnished cottage. 770 21st st.

NICE sunny 5 rm. house, central; $23.50; auto shed. Phone Oak. 1245.

SIX rms., bath, gas, elec.; large yard; $22.50. 6200 Camden st., at 64th ave., near Chevrolet factory; 5 min. S. P., Havens court.

12TH AVE., 2731, cor. 28th, completely furn. for hskpg.; 6 rms. and bath, large storeroom, garage, combined coal and gas range, hot water heater, also gas heater in hall; cars at corner; public playground, kindergarten and grammar school near; healthy elevated ground, excellent neighborhood; rent $35 net. Key in corner house next door; take white triangle car at 13-Broadway. Standard Investment Co., 601 18th st., phone Oakland 5802.

5-ROOM cottage, nicely furnished; piano, hardwood floors, near K. R. and car line. Call after 2 p. m., 5431 Miles ave., Oakland. Phone Piedmont 8724J.

7-RM. house, completely furn., piano; large yd.; garage; ten min. to K. R.; no children. R. C. Bose, 460 11th st.

$15—½ double cottage, fine yd.; nr. K. R. 594 48th st., nr. Shat. Kreekhoim ct.

5 RM. modern cottage, $16, water free; adults. 2202 Seminary av.

HOUSES AND FLATS WANTED.

HOUSE with 3 bedrooms from April 14 to June 14; reasonable rent. 639 Belle ave., San Rafael, Calif.

STORES AND OFFICES TO LET.

DESK room for rent; newly furnished office. 405 Syndicate Bldg.

FOR RENT—MISCELLANEOUS.

FRONT room suitable for Dr. office, dressmaker or tailor; also furnished apts.; everything new. 628 12th st. Lakeside 5091.

AUTOS, ETC.

AUTOMOBILES.

A FEW of the cars we have wrecked for parts: Regals, Overlands, Olds, Maxwells, Studebakers, E. M. F., Apperson, Peerless, Hudson, Pope Hartford, Buick, Seldons, Fords, Chandlers, Reos, Ramblers, Kissel Kar, Marion, Michigan, Page, Everetts, Flanders and dozens of others too numerous to advertise. OAKLAND AUTO EXCHANGE, 1715 BROADWAY. PH. OAK. 6503.

BUICK, 1912, 5 pass., perfect condition; bargain; $225. 1849 64th ave., Oak.

BUICK Model 10 in good condition; all new tires; will trade for good motorcycle. 1614 Grant st., Berk. Berk. 8347.

BARGAIN—New Chevrolet auto; never been used; $525 cash. Box 5923, Trib.

CHALMERS master 6-cylinder; electric lights and starter; powerful engine; in first-class condition; good tires, newly varnished, like new; cost $2750; will sacrifice for $750. Gardner, 2335 Broadway, Oakland. Phone Lakeside 203.

CHALMERS "thirty" stripped racer; neat job, good condition; cheap for cash. 602 22d st. Phone Oak. 8341.

CHEAP—Delivery body; will fit a Ford; or exchange for touring body. Oak. 8779.

DETROIT electric coupe, elegantly upholstered in buff boxcloth; just revarnished; perfect equipment, battery in fair condition. Silvertown cord pneumatic tires, rectifier; first class in every way; will sell at great sacrifice as I have no more use for it. Mrs. G., Oakland Garage, or phone Lakeside 1900, apt. 609.

FOR SALE—2-ton truck; first-class condition; run less than 2000 miles; cost $2750; will take $2000, part cash, bal real estate. Phone Oakland 4634.

FOR SALE or exchange, 5-pass. 1914 tour. car., mech. cond. guaranteed, elec. lights and starter. 4129 Piedmont.

FORD touring; all new tires, elec. lights, with extras; $285. 505 Clay, Oakland.

FORD tour. car, good cond., new paint, $215 cash. 491 58th st., E. of Tel ave.

GOOD PLACE TO BUY AUTO PARTS. OAKLAND AUTO EXCHANGE.

FLANDERS electric car, in good order; wish to trade for secondhand gas car; will pay difference in cash. Sign, Hogan Lumber Co., 2nd and Harrison sts.

I AM going away and I want to sell my second-hand Chalmers 5-passenger automobile (best old model, but in good condition); am asking $350; want a quick cash offer; see the car at Oakland Garage, 1425 Alice st. Phone Lakeside 1633.

INVESTIGATE—Auto; will sell itself. Doctor, Lakeside 1080.

JUST changed our name, but not our way of doing business. OAKLAND AUTO EXCHANGE. 1715 BROADWAY. PH. OAK. 6503.

STUDEBAKER, 5 pass., fine cond.; will demonstrate. Pied. 5513 or Pied. 2737.

USED CARS. PACHECO AUTO CO., 2915-19 Broadway; Lakeside 1929.

WHY not drop in and get acquainted? Costs nothing. OAKLAND AUTO EXCHANGE. 1715 Broadway. Ph. Oak. 6503.

1917 FORD 5 pass., starter, all extras, run 600 miles; sell for cash; getting larger car. 728 E. 14th.

$175—STUDEBAKER 20; in fine condition. Pacheco, 2919 Broadway.

1916 APPERSON, 7-passenger; perfect condition; price right. Box 6889, Trib.

AUTOS FOR HIRE.

HAYNES, 1916, for hire, day or night; Sunday trips a specialty. Piedmont 721.

1916 5-PASS. cars, $1.25 per hour; rates by day. Phone Piedmont 8242 or 7566.

MONEY LOANED ON AUTOS.

AUTO LOANS, bank rate, owner use car. H. P. Drucke, 1706 Bdwy.; Oak. 4023.

AUTOS WANTED.

AUTOS BOUGHT FOR CASH. OAKLAND AUTO EXCHANGE. 1715 BROADWAY. PH. OAK. 6503.

AUTOS WANTED—Any make and condition. See me. 147 12th st., Oakland.

CASH paid for used cars, any condition. 1441 Alice st.

GOOD building lots, clear, for auto. E. C. Jackson, Lakeside 209.

HAVE lot 50x100, High St. Terrace Tract; clear; want auto, 750 4cd. Pied. 8250W.

OLD or wrecked autos bought; parts for sale. Fruitvale 516W.

WANTED—Roadster or touring car, worth $1000, for 2 lots on Seminary av., near Foothill blvd. 179 Corbet av., San Francisco, or call Pied. 7507 W.

WISH to exchange cement work for light truck or auto. Fruit 1367J.

$750 ELEC. piano; will exchange for Ford in good condition. 2239 42d ave.

AUTO STAGE LINES.

AUTO STAGES
SAN JOSE.
Every half hour from 7 a. m. to 6:30 p. m.; fare $1.
LOS ANGELES.
9:10 a. m. daily; fare $11; round-trip, $21. All our autos leave from Central Station, 1100 Clay st.; Oakland 900. Fine machines, definite schedules, careful drivers; special courtesy given ladies and children.
STAR AUTO STAGE ASSN.
For Stockton—9 a. m., 10, 11, 12 noon, 1 p. m., 2, 3, 5. From Menlo Hotel, 13th-Webster; Oak. 3801, Lake. 735. Liability insurance carried.

BICYCLES—MOTORCYCLES For Sale and Wanted.

FOR SALE—Excelsior motorcycle; 3-speed model, 1916, in good condition; price $155 cash. A. Pollatrini, 2015 98th avenue, Elmhurst.

WANTED—A '15 or '16 3-speed Harley for cash; must be in A1 cond.; give price and full particulars. Box 15813, Tribune.

Job Printing at The TRIBUNE Office.

Rooms wanted for TRIBUNE readers.

CENTRAL OAKLAND REAL ESTATE

SPECIAL bargains in lots near Technical High School, University High and Emerson schools, Key Route and Oakland-Antioch R. R.'s. Sizes and terms to suit.
RICHARD J. MONTGOMERY,
4003 Telegraph ave., Central Oakland.

ALAMEDA REAL ESTATE

TO-LET

Bakery with oven, shop and store, including all appliances, tools and store fixtures and living rooms; rent $25.

Up-to-date store and 3 living rooms; good opportunity for dry goods and notions; rent $25.

Corner store, fine location for restaurant or cigar store; rent $20.

The above are all situated in the fast-growing business district on Webster st.

H. G. Mehrtens
1536 Webster st., Alameda, Cal.

FRUITVALE REAL ESTATE.

$300 DOWN, $25 per month; just finished; beautiful and one of the best built bungalows in town; 5 large sunny rooms with every new up-to-date feature; big garage; lot 50x125; No. 3033 35th av.; price $3500. Owner, 3301 35th av.

BUSINESS PROPERTY FOR SALE.

Real Estate AUCTION

of business property known as No. 776 12th street, between Brush and West streets, Oakland. Sale on the premises Saturday, April 7, a 2 p. m. Lot 50x100; 9-room house; special terms if desired; must be sold.

J. A. Munro & Co.
AUCTIONEERS
1007 Clay st., cor. 10th, Oakland, Calif.

BUSINESS property or fine apt. site, 100 x90, SW. cor. 26th and Grove; owner.

Real Estate

LOTS FOR SALE.

CHOICE building lot in Lakewood dist.; fine location; near cars; deal with owner, save commission. F. S. Fuller, 393 61st st.

HIGH class lot (Rockridge place), acreage or similar val.; no commns. paid; owners only. Box 327, Santa Barbara, Cal.

ROCKRIDGE—Two lots, 80 and 115 feet front; make offer one or both. Owner. Phone Pied. 236-W.

REDUCED price; lot on 26th st., near Bdwy., 60 ft. frontage. Phone Lake. 2533.

SNAP—4TH AVE. TERRACE
N. W. corner lot 40x110, $1050; reduced from $1600. Phone Fruitvale 857W.

$900 FOR IMMEDIATE SALE.
40 ft. frontage in Pleasant Valley Court, Piedmont; 1 block east of Piedmont av.; beautiful bungalow district; street work, sidewalk complete. Box 15909, Tribune.

$1500—LOT 4th av. at sacrifice; might take auto. Pied. 3838.

BUY A HOME FIRST

HOUSES FOR SALE.

A GREAT SACRIFICE.
$2700 buys 6-rm. mod. bung., cor. lot, 1 blk. from car line and K. R. extn.; property cost $3850; am compelled to sacrifice. See owner, 324 Cent. Bank bldg., Oakland. Phone Oakland 154.

A—WILL sacrifice my equity of $600 in 5-rm. bungalow and sleeping porch, finished basement, 6 ft. 10 in. under entire house, suitable for storage purposes; lot 25x135. 828 59th st.; phone Piedmont 4390-W.

A WONDERFUL bargain, only $1800 for a 5-room residence; very comfortable and complete; near schools and car line. See this before buying; terms. Box 15922, Tribune.

ALMOST given away, 5-rm. cot., 3224 Lorenzo st., 1 blk. 38th ave. car; $1200, terms. Pied. 5332J; open 11 to 4.

MODERN, 6 rms. hdwd. floors, garage, street work, sidewalks; 39th ave., near 14th st.; $2600, $150 down, bal. easy paym. Owner, 3515 13th ave., Merr. 293.

BUNGALOW, five rooms, large sleeping deck, hardwood floors, large corner lot, lawn and flowers all in, convenient to street cars and trains; $3000, easy terms. Owner, 1228 Carlton st., phone Berkeley 588.

CORNER—2-story concrete house 3 yrs. old with 7 rooms, basement and garage, on south shore of Alameda, with beautiful view; terms, $1500 down and bal. like rent. Apply to owner, Box 360, Key Route Inn.

COTTAGES at a sacrifice; terms. See W. J. Daly, 1328 E. 14th st.

GOOD investment; contract on house that pays $50 monthly, principal and interest; 7% net down; $4196; no discount; principals only. Box 1644, Tribune, Berkeley.

MODERN Northbrae home; splendid bay view; 7 rooms, den, inclosed sleeping porch, 2 baths and shower, large basement, Ruud heater, Am. ideal hot-water furnace; close to S. P., Key Route, O. T. lines; cash or securities; terms; phone Bkly. 8673. Box 5956, Tribune.

MODERN bungalow, newly and completely furnished; Haviland china, etc.; oak floors, garage; large lot; near S.F. trains, or will sell unfurnished; see owner on premises. 4433 Pleasant Valley Court.

MODERN cottage, 5 large rooms, sleeping porch, high basement, driveway; nr. trains, 2 cars; at your terms. 1627 25th ave.

NEW residences of 4 and 5 rooms, everything modern; on bitumen streets; close to Mission st. at Paris and Lisbon sts., near Russia ave.; terms. Chas. J. U. Koenig, owner, 520 Church st., S. F.

NO payment down, just $25 per month buys new 5-room bungalow, Berkeley; large lot, all built-in features, hardwood floors, heating system, etc.; 1 block street car and local train. Owner, Box 5999, Tribune.

NEW mod. cement bungalow, 4 rms., slp. pch.; breakfast rm., bsmt.; large lot; drive; near S. P. trains. 3920 Nevil st., 10% cash, bal. like rent. Merritt 2678.

ROCKRIDGE bargain; new; 10 rms.; furnace; mahog. fin.; large garage; shower, etc.; price $7500. Box 15814, Tribune.

$2600—BUY from owner and save agent's commission; 5-room cement bungalow and sleeping porch, hardwood floors and all built-in effects; large lot; close to school, local and S. F. transportation; fine neighborhood; easy terms. See Owner at 1016 59th st. Take San Pablo car to 59th.

$3250—Half block from Grand ave.; big new 5-rm. cement bungalow; beautiful restricted hillside district; lot 40x120; easy terms; $300 down, $30 month. Ph. Oakland 4147.

$600 SPOT CASH
will buy clear high basement cottage, 25-ft. lot; nr. West Oakland R. R. shops. Box 5919, Tribune, or phone Pied. 7892.

$3850 NET—7-room house, 2 baths, furnace, garage; ½ block from 2 car lines. 305 E. 19th st., Oakland. Owner, Chas. A. Jeffery, San Leandro 3983.

$5200—$500 cash, $35 per month; beautiful restricted hillside district, 1 block west of Grand ave. Phone Oakland 4147.

3-ROOM house, lot 50x325 ft., nice garden; price $1600, easy terms; no agents. 3910 89th av.; owner 136 Sussex, S. F.

$20 WILL buy desirable house and lot. 1531 37th ave. Jaycox, owner, Oak. 3341.

27TH ST., bet. Teleg. and Grove; 8 rms., furnace; all conv.; lot 40x180. Oak. 4692.

FLATS FOR SALE.

A CHANCE of your life; $14,000, 3 mod. flats, one 10 and two 8-room; Ellis st., S. F.; must sell. 1421 Franklin, Oakland.

NEED the money, must sell; $490 buys $2500 equity in pair of flats 10 minutes from City Hall; pays $42.50 per mo. Mrs. E. J. Parrish, 3769 Woodruff ave.

FLATS FOR SALE.
(Continued)

SACRIFICE—5 and 6-room flats; close to K. R. and cars; rented. Owner, Oakland 4706.

5-ROOM cottage; sunny rooms, open fireplace, large yards, garage if desired. 2028 Essex st., Ashby station.

COUNTRY REAL ESTATE.

A WATSONVILLE SNAP, $150; 10¼ acres choicest garden loam soil; fine for SALINAS BURBANK POTATOES, BEANS, PEAS, artichokes, apricots and many other crops; school and R. F. D. and only 2½ miles from town; full price only $1450; $150 cash, bal. 10 yrs.; one good crop of beans or potatoes should almost pay for it; would sell 5 or 10 acres if desired. LOCKE-PADDON, 138 Lick Bldg., 35 Montgomery st., S. F.

A SNAP—19 acres 4 miles from Watsonville; 6-room and bath house; well, windmill, tank; 8 acres bearing orchard, chicken house, pigeon house; price only $1650, terms. L. P., Room 138, 35 Montgomery st., S. F.

COUNTRY HOME SITE 2 acres near station, town; $600; terms; will build to suit. Putnam Co., Walnut Creek.

OWN A COUNTRY HOME.
BE INDEPENDENT.
2¼ acres garden loam soil, modern bungalow, garage, large poultry house, well and tank house equipped with power pump; improvements all new; $2600, terms 10 per cent down, balance like rent; located fifty minutes from Oakland on electric line, also concrete highway. Write W. S. R., 4426 So. Court, Oakland.

SMALL farms with water and electric service, near Hayward; for poultry, squabs, fruit and berries; $7 to $15 monthly. MODERN HOMESTEAD ASSN., 302 Phelan Bldg., S. F.

SMALL country home place near Lafayette; 900 ft. to sta.; level, good soil; on cement road; 12 miles east of Oak; full price $300; nothing down, $5 mo. Owner, 3777 Bdwy., Oak. Pied. 1478. Pied. 7530J evenings.

4 ACRES 2 blks. to S. P., Walnut Creek; house, barn, orchard, vines, chicken-house; all bearing. 1618 Castro.

POULTRY LANDS

JOIN OUR POULTRY COLONY—A success with chickens is assured to anyone joining our poultry colony at Concord. A practical poultry expert known throughout the U. S. will teach you and without expense to you. Our plan of equipping one to five acres with a livable cottage, poultry houses, garage, well, tank, pump, motor, all complete, on terms of 10 per cent down, balance like rent. For full in formation call or write W. S. Russell, care R. N. Burgess Co., Broadway at 15th st., Oakland.

PROPERTY TO EXCHANGE.

ASSUME mortgage for East Oakland cottage for lot in Princetown, Palo Alto, 10 acres adjoining Spokane, Wash. P. A. Ellis, owner, Niles, Calif.

BERKELEY residence property, unencumbered, for small improved or unimproved acreage in vicinity of Hayward; foothill property containing ravine preferred. Box 5838, Tribune.

HOUSE and lot, 40x147, trees and flowers, 40th and Piedmont, worth $5500; your terms. Box 5885, Tribune.

LOTS IN NAVAL BASE DISTRICT.
I now have only six 25-foot lots west of San Pablo av. in Albany; will exchange these or enough of them for your improved property if well situated. Box 15926, Tribune.

NEW 6-room modern house and garage; near K. R.; exchange equity for improved or unimproved fruit and vegetable property near Oakland. Owner, 4132 Grove st., Oakland.

WHAT have you for this 37½-acre townsite? Be mayor and postmaster at Hanlyville, 9 miles north of Corning; large 2-story house, store and post-office; 10 acres in alfalfa; barn and outhouses; plenty water; rented now $50 a month; price $12,000; mortgage $6000.
L. A. BROWN 909 Broadway.

WANTED—Fully equipped chicken ranch in exchange for good renting property in Oakland; state town and county. Box 5924, Tribune.

$27,500—STORES and flats (9 tenants), partly furnished; corner; close in; rents over $200. Trade for smaller property, city or country. Geo. W. Austin, 1424 Broadway.

$450 EQUITY San Jose bungalow for same in Fruitvale bungalow; price $2000. Box 5909, Tribune.

$6500 FOR my modern 9-room residence; fine location; will accept small bungalow in part payment. Box 5969, Trib.

$17,500—Pied. home for hs. or apt. lot or acreage near Oak.; determined to sell; will give good deal. Box 15811, Tribune.

PROPERTY WANTED.

BUILDING LOT WANTED—I want a good building lot in exchange for a used auto; lot must be in good residence section of Oakland; no reply to this ad will be given consideration unless full information is given about property; tell me where the lot is situated, its value, the amount of your equity, or if the lot is clear. Address Box 5474, Trib.

CASH FOR EQUITIES.
In north of the Lake, Piedmont and the newer East Oakland subdivisions; need 3 lots at once. I want bargains. Box 15942, Tribune.

CASH for $600 lot near K. R. and S. P.; close in; state location, size. Box 16060, Tribune.

WE CAN GET YOU SPOT CASH for your property if your price is right, either vacant or improved. GEO. W. AUSTIN, 1424 Broadway. And we have a lot of money to loan on real estate.

Financial

MONEY TO LOAN—REAL ESTATE.

I HAVE plenty of money to loan; flat loans, 6% to 7%; and we also make building loans.

Geo. W. Austin
1424 Broadway. Phone Oakland 995.

I HAVE a great deal of money to loan on improved or unimproved real estate at 6 and 7 per cent, and large sums at lower rates.
GEO. W. AUSTIN,
1424 Broadway, Telephone Oakland 995.
I Make Building Loans
Second Mortgages.
We Buy Agreements and Contracts.
We Make Country Loans.

A—
MAIDEN, RITTIGSTEIN & CO.
BUILDING AND FLAT LOANS
5½% 6% 7%
MONEY NOW ON HAND
1310 BROADWAY. LAKESIDE 4300.

MONEY LOANED
on Real Estate, Mortgages and Contracts, Stocks and Bonds.
R. WHITEHEAD
ELLIS E. WOOD
207 First Nat. Bank Bldg.; ph. Oak. 1281.

I HAVE READY MONEY ALWAYS
To Loan on Real Estate.
E. H. Lohmann
213 Union Savings Bank Building.
13th and Broadway. Oakland 1343.

BARNUM & CO.
Want good loans.
None too large

STOCKS and BONDS BY DIRECT WIRE FROM EXCHANGE BOARD QUOTATIONS NEW YORK CHICAGO SAN FRANCISCO — PRODUCE and GRAIN LOCAL EASTERN & FOREIGN — FINANCE

SANITARIUMS.

SHEPHERD'S, 728 E. 14th st.—Maternity cases; best care; reas. rates. Merr. 4173.

Sale and Wanted

FOR SALE—MISCELLANEOUS.

AA—NEW lumber, lowest bids given; 2x4 to 2x12, $14 per 1000; boards, $13; ceilings, $17; rustic, $20; 8x6 rdw. siding, $16; flooring, $20; shingles, 50c per bundle roofing, 95c roll. E. L. Blackman Co., 4159 E. 14th st.; Fruitvale 563; evening, Elmhurst 263.

ALWAYS ring up SWEET Merrit 4268. If you need store fixtures, Kona Klean, or have a store to sell.

A—LOVELY Austrian lace ferns, suitable Easter gifts. App. 2241 Pacific av., Ala.

Canoes at Cost

Will sacrifice our stock of KENNEBEC CANOES at cost. The BAILEY-DRAKE CO., Manufacturer's Agents., 149 New Montgomery st., San Francisco.

GOING At cost, selling out. Trunks, Suit Cases, Rain and Motor Coats. OAK HARNESS CO., 1415 San Pablo av.

IN addition to paints, floor oils and stains, varnish, shellac and driers, leather substitutes and other railroad salvage, we have 100 cases of noodles, macaroni, etc., in large or small quantities. 954 16th st.; Oak. 6957; D. J. Canty.

OREGON POTATOES, $1 sack; foo' of 6th av., East Oakland.

Reliable Wrecking Co. 5301 Adeline st. P. 3035—New & 2d-hand lumber, windows, doors, pipe, plumbing, bldgs. removed.

PRESS, 7x11, and type, good condition. Jaycox, 506 Broadway. Ph. Oak. 3347.

SEE "Movie" programs, first Want Ad page.

200 SHARES Pacific Coast League baseball stock for sale; owner needs cash quick; make offer. Box 5910, Tribune.

WANTED—MISCELLANEOUS.

AAAA—OLD CLOTHING BOUGHT—Highest prices paid, from $2 to $10, for men's suits; we call anywhere. Phone Lakeside 4185. 503 7th st.

Absolutely best prices, men's, ladies', chil'ns. clothes; Muller, 520 8th; O. 6457.

BOOKS, private libraries bought. Write to Y. T., 2441 Post st., S. F.; will call.

I NEED diamonds; I pay 100% full value for pawn tick. 1070 Phelan bldg., S. F.

WE pay cash for old sets of false teeth; send them today and get our check tomorrow. Graham Rubber Co., South Berkeley, Cal.

WANTED—Rabbits and Guinea pigs. Phone Berk. 918.

WANTED—Old newspapers, 1c per lb.; magazines 55c per hundred lbs. Phone Oak. 1640 bet. 8 and 10 a. m. East Bay Newspaper Co.

WANTED—Steel windmill tank pump; must be good condition and cheap. Owens, 1242 7th st.

FURNITURE FOR SALE.

BEAUTIFUL 11-rm. house; rents $25; 6 rooms, rented, bring $50; furniture cost $600; Owner leaving city, will sacrifice; make offer. Berkeley 4040J.

KINSEY FURNITURE CO. sells furniture direct from wholesalers at big saving to buyers. Of., 1601 Telegraph; phone Oak. 322; res., phone Piedmont 4654.

MUST sell at once, 1 brass bed, springs and hair mattress, iron bed complete, 1 bureau, 6 chairs, gas range, 8x10 rug. 598 Jones st. Ph. Lake 658.

SOLID leather library set; old ivory chamber set, famed oak dining set (8 pieces), fine Wilton velvet rug, hall clock, Mack gas range, pictures, dishes, linen, Victrola. 1630 Brush st.

1 LIBRARY table, 3 chairs, 1 grass rug, 2 maple chairs. 2412 Prince, nr. Teleg.

3 ROOMS, furnished; almost new; less than third orig. cost. 852 56th st. Phone Piedmont 7575W.

$750 WORTH of fine furniture for sale; no reasonable offer refused. 1016 59th.

FURNITURE WANTED.

WANTED—A COUCH OR SOFA IN 1ST CLASS CONDITION, WITH BOTTOM. MUST BE REASONABLE. BOX 5906, TRIBUNE.

AA—FURNITURE, HOUSE'LD GOODS, ETC.: POSITIVELY PAY HIGHEST PRICE; LET US BID ON WHATEVER YOU HAVE TO SELL. DAVIS, 541 11TH ST., COR. CLAY. LAKE. 248.

ANY quantity small or large lots used furniture for rooming house at once; private party. Phone Oakland 2036.

CARTER & TARR pay highest CASH prices for used furniture and household goods. 358-362 12th st. Oakland 3474.

FURNITURE wanted; we give you more for your furniture and household goods than you can get elsewhere. J. A. Munro & Co., 1007 Clay st. Oak. 4671. 911 Phelan bldg., S. F., Douglass 641.

FURNITURE WANTED.

The highest cash price paid for furniture, household goods, carpets, rugs, etc. Feigenberg Bros., 522 7th st. Oak. 2005.

WE pay 25% more for furniture, household goods, etc., than dealers. Meysel & Meysel, Auctioneers, 363 13th st., near Franklin. Phone Oakland 4479. Try us.

KIST pays the highest price for furniture and household goods, or exchanges new for old. 1014 Bdway.; Oakland 3787.

UNITED FURNITURE CO., Inc., pays highest prices for used furniture, store fixtures. 801 Clay; ph. Lake. 2921.

FURNITURE STORED.

PRICE REDUCED on furniture storage; separate rooms. F. F. PORTER, 1421 Broadway; phone Lakeside 1000.

BIRDS, PETS AND DOGS.

BEAUTIFUL marked pups, males $3 and up, that kind that makes your home burglarproof. 2176 Curtis st.; Berk. 5918J.

FOR SALE—Irish setter. 1513 Webster st., Alameda.

WANTED—Male pup for companion to boys; will give good home. Private 1097.

POULTRY AND SUPPLIES.

HEALTHY poultry! Use MILKOLINE! Makes good layers; fattens for market trade. F. W. Diehl, 3rd st., at Franklin; Lakeside 464.

POPPY HILL Poultry Yard—Prize winning Barred Rock and R. I. Red hatching eggs, $1 up; orders taken for baby chicks. 4151 35th av.; Frtvl. 1143-W.

50 PAIR fine mated runt hen and Hungarian crosses; squab contract. Frt. 1526J; 2531 E. 27th st.

W. LEGHORN and M. Ancona hatching eggs from blue ribbon winners; by setting or hundred. 4729 38th ave.

LIVESTOCK.

FOR SALE—Fresh goat; also kids. 1108 8th st., W. Berk., off Harrison st.

6 AI STOCK cows, some fresh; heavy milkers. 2605 55th ave.; reasonable.

HORSES AND VEHICLES.

HORSE, phaeton, harn., etc.; offer. 5004 Calaveras ave.; Leona car. Beulah sta.

MUSICAL INSTRUMENTS.

ALMOST new Stroud pianola player; sacrifice. Phone Merritt 1279.

BARGAINS in used talking machines; rec'ds 10c. Repair Shop, 1613 San Pablo.

MUST sacrifice at once a new $375 standard name mah. piano, $165 cash (private). A. M. or evening, 1075 14th st.

PIANO, plain case; nice tone; 2 years old; $60 cash. Lakeside 4793.

WE buy, sell, rent, tune, store, ship polish or rebuild your piano; tuning $1 rent $1 and up; pianos $10 and up. FREE PIANO EXCHANGE, cor. 15th and Telegraph. Phone Lakeside 4793. WHERE BUYER AND SELLER MEET.

PRICES ADVANCE IN WALL STREET

NEW YORK, April 2.—The majority of active issues sold at concessions in the initial trading on the stock exchange today, but before the end of the first fifteen minutes advances were again in order.

Marine common yielded 7/8 to 29¾, followed by a rise to 30¾. The preferred declined ¾ and recovered the loss in the next few minutes.

United States Steel common opened ⅝ higher at 114¼, declined to 113¾, and then rallied to 114¾. Reading opened ⅛ higher at 97⅝. Studebaker opened up ½ at 100¼ and dropped to 99.

Trading was dull in the late forenoon. Steel common sold down to 113¾ and rallied again to 115.

Union Pacific rallied from 140½@141 and American Smelting, after selling at 104½, declined to 103¾. Studebaker dropped to 97⅞, against 100 at the opening.

Money loaning at 2½ per cent.

The stock market closed strong; government bonds unchanged; railway and other bonds steady.

Further advances were made in nearly all the leading issues in the last hour and although there was the usual end of the day profit-taking the supply from this source was easily absorbed and many issues closed at the highest point of the day. United States Steel closed at 116¾.

All through the afternoon stocks were in scant supply. Steel common was aggressively bought and moved up to 116¾. Bethlehem Steel "B" made a gain of 3½. Marine preferred rose 2⅛ to 83¾, and American Can moved up 1½ to 50½.

CHICAGO WHEAT PIT

CHICAGO, April 2.—Failure of expected general rains in the West and Southwest led to active buying of wheat today and did a good deal to bring about a sharp advance in prices. Bullish crop estimates tended also to lift the market, one authority declaring the condition of winter wheat as a whole to be 71.1 as against a ten-year average of 87. The bears were further handicapped by the prospect of vigorous war measures likely to facilitate grain shipments to Europe. Opening quotations, which ranged from the same as Saturday's finish to ¼c higher, were followed by decided upturns all around.

The close:

Wheat—May, $1.99⅝; July, $1.67¾.
Corn—May, $1.22; July, $1.20⅝.
Oats—May, 63⅞c.
Pork—May, $34.75; July, $34.00.
Lard—May, $20.27; July, $20.40.
Ribs—May, $18.40; July, $18.57.

Absence of selling pressure allowed corn to ascend to a new high price record for the season. After opening unchanged to 1⅛c higher, the market scored a big general advance.

The closew as strong at 3⅛@4⅝c net advance.

Oats duplicated strength of other cereals.

Provisions rallied, owing to the rise of grain values.

Eastern Livestock Markets

UNION STOCK YARDS, Ill., April 2.—Hogs—Receipts, 52,000; market slow to 10c lower. Mixed and butchers, $14.75@15.35; good heavy, $14.60@15.40; rough heavy, $14.60@14.75; light, $14.55@15.30; pigs, $10.50@14.10; bulk, $15.10@15.30.

Cattle—Receipts, 17,000. Market steady to 10c lower. Cows and heifers, $5.50@10.75; stockers and feeders, $7@9.80; Texans, $9.40@10.70; calves, $9.50@14.

Sheep—Receipts, 20,000; market weak to 10c lower. Native and western, $12.40@14.85; lambs, $12@15.40.

OMAHA, April 2.—Cattle — Receipts, 6000; market slow and steady. Beeves, $8.25@12.50; cows and heifers, $5.50@10.25; stockers and feeders, $6.75@10.55; calves, $9@12.

Hogs—Receipts, 8000; market 5c lower. Mixed and butchers, $14.50@14.90; good and choice heavy, $14.85@15; rough heavy, $14.75@14.85; light, $14.35@14.85; pigs, $12.50@14.25; bulk, $14.60@14.95.

Sheep—Receipts, 7000; market steady. yearlings, $12@13.75; wethers, $11.50@12.75; lambs, $14@15.25.

NATIONAL STOCK YARDS, Ill., April 2. — Cattle — Receipts. 35,000. Market steady. Beef steers, $7.50@12.25; yearling steers and heifers, $8.50@11.75; cows, $5.75@10; stockers and feeders, $6@10; calves, $6@14.50; Texas steers, $5.50@9.50; prime southern beef steers, $8@11; beef cows and heifers, $4.25@9; prime yearlings and heifers, $7.50@10.

Hogs—Receipts, 11,500; market 5@10c lower. Mixed, $14.90@14.95; good, $15.30@15.40; lights, $14.80@15.25; pigs, $9.75@13.50; bulk, $14.85@15.25.

Sheep—Receipts, 1500; market steady. Ewes, $9.50@12.25; yearlings, $12.75@14.35; lambs, $13@15.40.

MUSICAL INSTRUMENTS. (Continued)

WHAT have you to trade for my Duo-Art Player? Box 15831, Tribune.

MUSICAL INSTRUMENTS—Wanted.

CASH for good standard make piano; might consider player. Lakeside 4793.

WANTED—Standard make upright piano, practically new; must be reasonable for cash; positively no agents dealt with. Box 16034, Tribune.

WILL take good care of piano or player piano for use of it; no children! Box 5768, Tribune.

WILL pay cash for Victrola or Edison machine at once. Lakeside 4793.

SEWING MACHINES.

AA—$ DOWN, $1 PER WEEK. We carry the largest stock of machines in this city, all makes, new and used, and in a position to give great value for your money. A few of our bargains: Singer, like new, $15; White Rotary, like new, $15; New Home, $15; Singer, good sewing order, $8; New Home, $8; other good machines, $2 to $6. Every machine guaranteed; machines rented, repaired, cleaned and adjusted, $1.50. DAVIS, 541 11th st., cor. Clay; phone Lakeside 248.

McNally Sells, rents and repairs all makes. 549 16th, nr. Clay. O. 1774

NEW HOME Sewing Machine Co. all makes sold, rented and repaired. 611 14th; near Jefferson; phone Oak 1714.

TYPEWRITERS.

Rental Rates; 4 Mos., $5 Up. Rebuilt machines sold on easy terms. Corona Agency, Oakland Typewriter Exchange, 1435 Broadway. Oakland 9218.

VISIBLE TYPEWRITERS RENTED 3 Months $5

AMERICAN WRITING MACHINE CO., 506 Market st., S. F.; Douglas 649.

TOO LATE TO CLASSIFY

LICENSE plate No. 174698, lost Sun., probably on San Pablo ave.; reward. Pied. 2093.

HANDBAG—Lost Sat. eve. in shopping dist.; reward. 1060 56th st.

SMALL cameo brooch; lost; reward. phone Piedmont 3022J. 5719 Ayala st.

GIRL for newstand. Apply St. Mark Hotel, 12th and Franklin.

LADY demonstrator to handle 1st-class proposition. Lake 1013, Apt. 11.

CLEAN, sunny, complete, upper 4-rooms, bath, yard; reas. 178 26th st.

MAN or boy; elevator and porter work. Hotel Athens, 16th and Broadway.

STOCK-BOND EXCHANGE

BONDS.

	Bid.	Ask.
S F Seawall 4s	..	3.75
Highway 4s	..	3.75
S F Harbor Imp 4s	..	3.75
S F Municipal 3¼s	4.35	..
S F Municipal 4½s	..	4.25
S F Municipal 5s	..	4.10

UNITED STATES BONDS.

	Bid.	Ask.
4s quarterly common (new)	100¾	..

MISCELLANEOUS BONDS.

Associated Oil Co 5s	103½	..
Bay Counties Power Co 5s	103½	..
Cal Gen Gas and Elec 5s	..	103
Cal Gas and Elec M & C T 6s	102¾	103½
Cal Elec Gen Co., S A 5s	88	..
Cal Gas and Elec Unif 5s	100¼	100½
Cal T I and Light Co 6s	99½	..
Cal Wine Assn 5s	97¾	97½
Cent Cal Traction Co 5s	34	..
City Electric Co 5s	..	87½
City Investment Co 5s	..	90½
Coast Counties 7½ and P 5s	..	93½
Edison Light and Power 6s	105¼	..
First Federal Trust Co 5s	101	..
General Pipe Line 6s	99⅞	..
General Petroleum Corp 6s	100½	..
Gt Western Power Co 5s	87¼	..
Home T T Spokane 5s	95	..
Honolulu R T and L Co 6s	100	102
Lake Tahoe R R & T 5s	..	82½
Los Angeles Electric 5s	100	..
L A Gas and Elec 5s	100¾	..
L A Gas and Elec Corp 5s	..	99½
Los Angeles Ry 5s	103½	..
Los Angeles Ry Corp 5s	..	87½
Los Angeles Lighting gtd 5s	100¾	..
L A Pac R R 1st con mtg 5s	88¾	..
Pac R R of Cal	..	82
Market St Ry 1st Con 5s	80½	81½
Natomas Co of Cal 6s	76	77
Northern Ry of Cal 6s	..	110
Northern Cal Ry 5s	104	..
Northern Cal Power 5s	98	100
Northern Cal Power Con 5s	79	80½
Oakland Transit 5s	..	83
Oakland Transit Con 5s	67½	73
Oakland Traction Con 5s	40	50
Oakland Traction Co 5s	..	41
Omnibus Cable Ry 5s	85	..
Orpheum T and R 6s	100	101
Pac Gas Imp 4s	91¼	92
Pac Elec Ry Co 5s	..	90
Pac Light and Power 5s	99½	..
Pac Light & Power Co gtd 5s	99¾	..
Pac Gas and Elec 5s	..	92
Pac Tel and Tel Co	60¾	..
Sac Elec Gas and Ry	103½	..
San Joaquin L and P Co S A 6s	103	..
San Joaquin L and P 5s	..	100½
S F Oak & S J Ry 5s	78½	..
S F Oak & San Jose 2d mtg 5s	52½	..
S F Oak & San Jose Con Ry 5s	39	..
S J and Santa Clara Co R R 4½s	..	70
Sierra Ry of Cal 6s	..	83½
S P of Cal R gtd 5s	110	..
S P Branch Ry of Cal 6s	118	..
S P R R Co 1st ref 4s	90½	..
S P Co conv 4s	84¼	..
S P Co conv 5s	102¼	..
S P Co (S P Col) 4s	84¼	..
S P Co S F Term 4s	87½	..
S V Water Co gen mtg 5s	90	90½
United R R of S F	38¾	40½
Union Oil of California	96½	96¾
United G & E 5s	101¼	..
Valley Counties Power Co 5s	103¾	..
W P Ry 5s	83½	86½

WATER STOCKS.

Spring Valley Water	58¾	59

INSURANCE STOCKS.

Fireman's Fund	331	..

GAS AND ELECTRIC STOCKS.

Northern Cal Power Con	17½	17¾
Northwestern Elec pfd	80	87½
Northwestern Electric (com)	10	20
Pac Gas and Elec (first pfd)	96½	..
Pac Gas and Elec (com)	31¾	65½
Pac Lighting Corp (pfd)	..	85½
Pac Lighting Corp (com)	125	..
Western Power (com)	10½	..

BANK STOCKS.

American National Bank	183	..
Anglo Cal Trust Co	116	117½
Anglo and L P Nat Bank	154½	..
Bank of California, N A	199	200
First Nat Bank of S F	242½	..
Mercantile National Bank	225	..
Savings Union Bank & Trust Co	262½	272½
Union Trust Co	200	..

SAVINGS BANK

Humboldt Savings Bank	160	..
Mutual Savings Bank ($30 paid)	86	..
Security Savings Bank	425	..

STREET RAILWAY STOCKS.

California St R R	..	81

POWDER STOCKS.

F I du P de Nemours Powder (com)	..	560¾

SUGAR STOCKS.

Hawaiian Com and Sugar	49½	..
Hawaiian Sugar Co	37¾	38½
Honokaa Sugar Co	10¾	11
Hutchinson Sugar Plantation	27½	..
Kekaha Sugar Plantation	..	20
Oahu Sugar Co	20¾	..
Olaa Sugar Co	14¾	..
Onomea Sugar Co	21	35½
Paauhau S P Co	21	..
Pioneer Mill Co	36	..
Union Sugar Co	36¾	39½

OIL STOCKS.

Amalgamated Oil	57½	60½
Associated Oil Co 5s	71¼	71½
General Petroleum (com)	82½	83
Pacific Crude Oil	16c	..
Final Dome Oil	1.00	1.02½
Sterling Oil and Dev	..	1.80
Union Oil of California	..	..
West Coast Oil (pfd)	117½	..

MISCELLANEOUS STOCKS.

Alaska Packers' Assn	160½	..
Cal Fruit Can Assn	..	..
Cal Wine Assn (pfd)	69¾	71
Cal Wine com	..	25
Judson Mfg Co.	45	50
Natomas of Cal (pfd)	21½	..
Pac Auxiliary Fire Alarm	..	..
Pac Tel and Tel (pfd)	95½	99
Pac Tel and Tel com	30	..
Philippine T and T Corp 5s	..	21

SALES TODAY.

BONDS.

2000 Los Angeles Gas & Elec Co 5s.....101
2000 Natomas Co of Cal 6s 70
10000 Pac Tel and Tel Co 5s 100

STOCKS.

10 Spring Valley Water Co 58¾
80 Northern Cal Power Co Con 17½
50 Pac Gas and Elec (first pfd) 92½
20 Associated Oil Co 71¼
15 Natomas Co of Cal (pfd) 21½
100 Philippine Tel and Tel Corp 20

UNLISTED SALES.

285 Cal Packers' com 38¾
100 Honolulu Oil 3.00
200 Honolulu Oil 2.07½
10 Engels Copper 6½
75 Engels Copper 6¾

S. F. STOCK EXCHANGE

OIL AND MINING

CLOSING QUOTATIONS.

CALIFORNIA.

	Bid.	Ask.		Bid.	Ask.
Cen Eureka	14	..	Mt. King	60	61

NEVADA Comstocks.

Alpha	..	07	Julia Con	..	02
Alta	..	05	Justice	..	03
Andes	..	..	Kentuck Con	..	03
Best & Bel	05	06	Mexican	05	06
Bru Potosi	22	..	Occidental	05	..
Bullion	02	04	Ophir	08	09
Caledonia	14	..	Overman	..	05
Challenge	..	06	Potosi	02	03
Choller	02	04	Savage	..	07
Confidence	10	13	Seg Belcher	..	03
Con Imperial	01	02	Scorpion	..	03
Con Virginia	14	15	S Nevada	11	12
Exchequer	01	..	Silver Hill	09	..
Gould & Cur	02	03	Union Con	32	..
Hale & Nor	05	06	Utah	01	03
Jacket	02	03			

Tonopah District.

Belmont	4.30	4.50	Montana	..	22
Cash B Con	10	11	North Star	15	16
G Queen	05	08	Rescue Eula	25	29
Gt West Con	05	06	Ton Extn	3.00	..
Halifax	..	50	Ton of Nev	6.62	..
Jim Butler	..	75	Tonopah Ext	03	07
MacNamara	07	08	Utah	02	03
Midway Con	17	18	West End	..	70
Mizpah Ex	14	16	West Ton	16	18
Mon Pilts	18	..			

Manhattan District.

Dexter Un	..	10	Man R T Re	10	12
Gold Wedge	01	05	Morn. Glory	..	22
Man R Four	..	10	Union Amal	27	28
Man Carson	05	..	do Extn	08	10
Man. Consol	30	31	White Caps	1.75	1.80
Man. Dexter	06	..			

Goldfield District.

Atlanta	13	14	Grandma	05	06
B Bull Reor	03	04	G Bend reinc	07	08
Booth Reor	10	12	G Bend Ext	..	02
B Gid Reor	03	..	Jumbo Jr	16	17
C O D	03	05	Jumbo Ex	45	47
Columbia M	02	03	Kewanas	27	..
Comb Frac	..	07	Simmerone	03	04
Crackerj Ro	05	06	Red H Flor	03	04
D B B Reor	03	04	S Kendall	05	06
Diam Dalsy	04	..	Silver P Con	12	13
Florence	20	..	Spearhd G	17	18
Goldf Con	05	07	Yellow Tiger	..	01
Goldf Merger	07	..			

ARIZONA

Oatman District.

Argo	03	06	Lazy Boy	02	03
Big Jim	1.05	..	Lucky Boy	10	19
Black Range	03	10	Nellie	17	20
Cash Entry	..	12	Oat. Comb	..	10
Gild Edge	..	01	Oat. N Star	..	07
Gold Key	..	10	Tipperary	02	03
Gold R Hon	08	10	United East	..	4.75
Hl Henry	..	01	United West	02	03

Other Districts.

Ariz R Cop	..	..	Pioneer Con	03	..
Boundry R M	15	..	Rochester	58	..

El Dor Entry	05	07	do Merger	25	27
Nenzel C Pt	12	..	Round Mt	..	45
New Hills	24	25	United Mines	..	65
Nev Packard	45	50	Yerrington C	48	..
Nev. Rand	..	11			

SALES TODAY.

18000 Cash Boy G 11
30.0 G Queen 05
1500 Gt West Con 03
100 Jim Butler 76
1000 Mid. Con 17
1000 Mizpah Ex 14
10000 Mon Pilts 10 18
10500 Rescue E 28
3000 Atlanta 13
1000 Crackerj 03
3000 Gt Bend Rein 07
500 Jumbo Ex 48
1100 Jumbo Ex 47
2000 Jumbo Ex 45
5000 Jumbo Jr 19
6500 Jumbo Jr 18
1000 Jumbo Jr 17
5000 Jumbo Jr 16
100 Caledonia 14
900 Con Virginia 14
2600 Con Virginia 15
3500 Kewanas 20
500 Sil Pick Con 13
500 Sil Pick Con 12
3000 Spearhd G 18

3000 Spearhd G 17
1000 Top Top 10
2000 Man Dexter 06
1000 Union Amal 08
6500 Union Amal 27
4500 Union Amal 28
500 Nev Hills 24
2500 Yerrington Mt 48
200 Union Con 22

OILS.

	Bid.	Ask.		Bid.	Ask.
Amal Oil	75.00	..	M & M	..	30
Associated	72.50	..	Nat Pac	62	..
Apollo	05	..	New Pa Pet	17	..
Brookshire	..	25	N Amer Oil	10	..
Caribou	1.25	..	Pac Crude	16	..
Claremont	2.35	..	Pac S Pet	10	..
Coal. Cent.	10	..	Palmer O	09	10
do Mtk	90	95	do pfd	14	..
Crescent	..	03	Peerless	2.60	..
Del Rey	..	..	Piedmont	17	18
De Luxe	27	..	Pinal Dome	99	1.00
Empire	35	..	Premier	30	32
Enos	..	04	Producers	120.50	..
Four	08	..	Record	3.50	..
Gen Pet bds	02	03	Republic	15	..
Globe	02	03	Rice R	..	1.40
Hl. Crude	08	12	Super D	..	1.25
Jade	..	08	Section 25	15.00	..
Junction	..	40	Sovereign	10	..
Kern River	2.00	..	S F & McK	10.00	..
Lucile	3.00	4.50	S W & B	..	22
Marl. Nat.	15	..	State	..	..
Maricopa 36	..	1.50	Sterling	..	1.75
Mascot	..	1.42	Sunset Mon.	10	..
McKittrick	50	..	Traders	..	68.00
Mid. Oil	50	..	Union	136.00	..
Mid. Prem.	..	35	United Oil	..	22

BUTTER, EGGS, CHEESE

The following are the Oakland quotations established today on the floor of the San Francisco Dairy Exchange. The regular jobbing prices are generally 2c per dozen on eggs over these quotations:

Butter—	Mar. 30	Mar. 31	Apr. 2
Fresh extras	37½c	38c	40c
Prime firsts	36c	37½c	39c
Eggs—	Mar. 30	Mar. 31	Apr. 2.
Extras	29c	29c	29c
Fresh pullets	27½c	27½c	27½c
Fresh first pullets	26c	26c	26c
Extra first pullets	22½c	20c	20c

Cheese—California fresh flats, fancy, 19c; per lb; do, new firsts, old style, 18½c; fancy Young Americas, 24c; do, firsts, 22½c; New York Cheddars, 25c; do Twins, 25c; do, Triplets, 26c; Oregon Twins, —; do, Triplets, fancy, 24c; do, storage Triplets, 23½c; Young Americas, new, 21½c; Wisconsin fancy Twins, 24½c; do, Triplets, 23c.

CHICAGO, April 2.—Butter, higher; creamery, 36@44c.

Eggs, lower; receipts, 23,036 cases; firsts, 29@29½c; at mark, cases included, 27@30c.

GRAIN AND PROVISIONS

Closing quotations:

Option—	Open.	High.	Low.	Close.
WHEAT—PER BUSHEL.				
May	1.66½	1.66⅝	1.63½	1.69⅝
July	1.63¾	1.64½	1.64⅜	1.67⅞
September	1.52	1.55	1.51¾	1.54½
CORN—PER BUSHEL.				
May	1.19½	1.22¼	1.18¾	1.22¼
July	1.18	1.20⅞	1.17¼	1.20⅞
September	1.15¾	1.18¼	1.15½	1.17¼
OATS—PER BUSHEL.				
May	.62⅞	.64¼	.62½	.64¼
July	.59¾	.60	.59	.59¾
September	.53⅞	.54	.53¼	.53
PORK PER BARREL.				
May	34.75	34.90	34.25	34.75
July	33.55	34.00	33.55	34.00
LARD—PER 100 LBS.				
May	19.95	20.30	19.95	20.27
July	20.15	20.42	20.12	20.40
SHORT RIBS—PER 100 LBS.				
May	18.25	18.42	18.20	18.40
July	18.45	18.62	18.45	18.57

COTTON MARKET

NEW YORK, April 2.—Cotton opened steady today with prices down one to five points. Room traders and commission houses sold. At the end of the first fifteen minutes prices of the active positions had risen ten to sixteen points with a diminishing supply.

Liverpool was one to five points higher.

NEW YORK, April 2.—Spot cotton quiet; middling, 19.35c.

METAL EXCHANGE

NEW YORK, April 2.—Copper quiet; electrolytic, spot and nearby,- nominal; second quarter, 33.00@35.00c, nominal; third quarter, 31.00@32.00c.

Metal Exchange quotes tin steady; spot offered at 54.00@54.75c.

NEW YORK, April 2.—The Metal Exchange quotes lead quiet; spelter quiet; spot East St. Louis delivery, 10½@10¾c.

The Weather

FORECAST TILL 5 P. M. TUESDAY.

Oakland and Vicinity, Sacramento and Santa Clara Valleys—Probably showers this afternoon; Tuesday fair; light southerly winds.

San Joaquin Valley—Cloudy tonight; Tuesday fair; light westerly wind.

Southern California—Fair tonight and Tuesday; light westerly wind.

Northern California—Cloudy; probably showers this afternoon and tonight in the north portion; Tuesday fair; light southwest wind.

Nevada—Cloudy tonight, with showers in the north portion, colder; Tuesday fair.

WEATHER CONDITIONS.

The depression off the Washington coast last evening has moved inland and is now central north of Montana. It has given light rain from the upper Sacramento Valley north and east to the Rocky Mountains. The eastern depression is central north of the Lower Lakes and has caused rain in the Mississippi Valley and eastward to the Alleghany mountains. In other portions of the country the weather is fair. It is warmer on the Pacific slope and colder in the Mississippi valley. Conditions are favorable for showers this afternoon and tonight from the San Francisco bay section north with fair weather Tuesday.

TEMPERATURE; RAINFALL.

	High.	Low.	Prec.
Boise	44	34	.20
Eureka	54	48	.52
Flagstaff	42	12	..
Fresno	61	42	..
Helena	38	36	..
Honolulu	78	..	.02
Lindsay	70	51	..
Los Angeles	68	50	..
Merced	61	40	..
Mt. Tamalpais	50	40	..
Oakland	54	46	..
Phoenix	74	58	.02
Pocatello	38	30	.02
Point Reyes	50	44	..
Portland, Ore.	48	38	.06
Red Bluff	60	50	..
Reno	54	40	..
Roseburg	52	40	.30
Sacramento	61	44	..
San Diego	62	48	..
San Francisco	54	46	..
Salt Lake City	46	28	..
San Jose	60	46	..
San Luis Obispo	62	46	..
Seattle	46	26	.32
Spokane	42	22	.20
Stockton	66	42	..
Tacoma	46	34	.56
Tonopah	44	32	..
Walla Walla	52	26	.02
Winnemucca	48	40	..
Yuma	76	44	..

N. Y. STOCK RANGE

The following quotations of prices of stocks and bonds on the New York Stock Exchange are from E. F. Hutton & Co.'s private wires, members of the New York Stock Exchange, with offices at the First National Bank building:

Stocks—	High.	Low.	Close.
Agr Chemical	..	..	89
Alaska Gold	9⅛	8	9
Atlantic Coast Line	..	..	115
Allis Chalmers	..	..	28
Am Can Co	51	48⅞	50⅛
Am Can Co pfd	..	..	105½
Am Car & Fdy	70½	69½	70
Am Car & Fdy pfd	..	..	119
Am Beet Sugar	97¾	96¼	97
Am Linseed	20⅞	20	20¼
Am Linseed pfd	34¾	33¾	37¾
Am Cotton Oil	..	..	42½
Am Hide & Leather	10¾	10½	10

WOMAN PLANS TO FIGHT FOR FORTUNE

SAN FRANCISCO, April 2.—Claiming that her father, Michael McLaughlin, furnished the nucleus of the fortune of his brother, Charles McLaughlin, the mining man and capitalist who was shot and killed in 1887 by Jerome Cox, and that an unfolled trust existed by which Michael's heirs were to share in the distribution of the estate, Mrs. Ella Elliott of Eaton, Ohio, has arrived here to begin suit in equity for her share of an estate valued at $20,000,000 to $25,000,000. With Sidney P. Robertson as her attorney, she intends to bring proceedings against Mrs. Mamie Ives Crocker, one of the principal heirs under the will made by Charles McLaughlin's widow.

John M. O'Brien, attorney for Mrs. Crocker's estate, which includes some of the most valuable realty in this city, characterizes Mrs. Elliott's claims as preposterous and suggestive of blackmail. He says that witnesses can be produced to prove that Michael McLaughlin had been provided for by the heirs of his brother's widow.

MISSING BOY "BAKING PIES."

While his mother and the police searched all over for him, 10-year-old Johnny Kaler was busy making mud pies on a vacant lot near his home, 731 Fifty-first street, yesterday.

Tonight's the Night! Auto to Be Given Away

Chevrolet, TRIBUNE Gift, Will Be Awarded

Tonight is the night.

The third of The TRIBUNE'S splendid gifts to the readers of this paper will be awarded this evening at the Orpheum theater, when clever little Miss Eugenia Clinchard, who is not unknown behind the footlights herself, will draw the lucky "share" from the "preferred list" that has been drawn during the week, and thus make one more TRIBUNE reader happy.

It should be impressed again and again upon the thousands that are interested in The TRIBUNE automobile contest that you should go to the Orpheum tonight with your TRIBUNE shares, regardless of the fact that you may not have succeeded in getting on the "preferred" list at the Orpheum during the last week at any of the daily drawings.

Remember, that there will be twenty-five numbers drawn from the shares that are deposited for the Monday night performance, and yours may be among those twenty-five numbers very easily. Those twenty-five numbers that are drawn tonight are all drawn from the coupons that are deposited between the matinee and night performance. That is why it is wise for you to plan to be at the Orpheum tonight, and of course plan to bring all the TRIBUNE-CHEVROLET shares that you can possibly get hold of to deposit as you go into the show.

Of course, if you have been lucky enough to get your numbers on the "preferred" list during the past week your chances are that much better. The fact that there is a daily drawing at every Orpheum performance at which twenty-five numbers are chosen from The TRIBUNE-CHEVROLET shares that have been deposited for that show, is now pretty well understood by everybody. If you did not succeed last week in any of the daily drawings in getting on the "preferred" list, make up your mind to do better this week. Take your TRIBUNE-CHEVROLET coupons to the Orpheum when you go to the show. If you can't go yourself send them by a representative. Do that at a half dozen performances, if possible, for you must remember that there are twenty-five "preferred" numbers drawn at every show.

You should not forget, either, that The TRIBUNE coupons, printed each day in The TRIBUNE, are always good for ten cents in cash when applied on the purchase of an orchestra seat at the Orpheum any night except Monday night.

EUGENIA CLINCHARD, the clever child actress, who will draw the lucky Tribune-Chevrolet Preferred Share at the Orpheum Theater this evening that will win the third Tribune-Chevrolet automobile.

MANY RECRUITS

Chief Electrician F. Bidwell, in charge of the naval recruiting station at 460 Twelfth street, claims that advertising pays. Not long ago he placed in store windows and in prominent positions on business establishment floors cards and posters relating to his branch of the service. Within a short time he noticed an improvement in enlistments, and he can account for it in no other way than that the cards have done their reminding work. With but three exceptions, all establishments in Oakland showed a willingness to advertise the government.

Rapid promotion will likely occur to the men enlisting in the hospital corps, according to Bidwell. This branch of the naval service needs 1500 men immediately, and men will begin their work with excellent monetary remuneration. Blacksmiths, boilermakers, coppersmiths and musicians are also needed.

GAS IS FOUND

PETERSBURG, Ind., April 2.—This section of the state is alive with excitement over the discovery of a new oil field. At a depth of 800 feet the sixth gas sand was found. The flow of gas was so strong from a six-inch pipe that some of the shedding was torn loose from the derrick. It is believed that oil underlies the gas.

CALOMEL MAKES YOU SICK, UGH!

"Dodson's Liver Tone," Better Than Calomel and Cannot Salivate.

Calomel loses you a day! You know what calomel is. It's mercury; quicksilver. Calomel is dangerous. It crashes into sour bile like dynamite, cramping and sickening you. Calomel attacks the bones and should never be put into your system.

Don't take Calomel! It makes you sick the next day; it loses you a day's work. Dodson's Liver Tone straightens you right up and you feel great. Give it to the children because it is perfectly harmless and doesn't gripe.

When you feel bilious, sluggish, constipated and all knocked out and believe you need a dose of dangerous calomel just remember that your druggist sells for 50 cents a large bottle of Dodson's Liver Tone, which is entirely vegetable and pleasant to take and is a perfect substitute for calomel. It is guaranteed to start your liver without stirring you up inside and can not salivate.—Advertisement.

SONG AND SERMONS FOR PALM SUNDAY

Preparation for the most important religious festival of the year was observed in the east may churches yesterday with special Palm Sunday services of song and sermon. Crowds anticipatory of the Easter throngs filled the various auditoriums which had been transformed with vernal flowers and greenery. In the Catholic and Episcopal houses of worship the immemorial custom of distributing palm leaves to the congregation in memory of the entry into Jerusalem was observed.

From pulpits came solemn utterances and from choir lofts and organs the strains of music appropriate to the season. Brahms' "German Requiem" was sung in the First Congregational church by a chorus of one hundred voices under the direction of Eugene Blanchard. The soloists were Mrs. Alma Berglund Winchester, Charles E. Lloyd Jr., and Virginia de Fremery, organist.

Another musical event of importance was the rendition by the combined choirs of Mills College and the Plymouth Congregational churches of Stainer's cantata, "The Daughter of Jarius." Alexander Stewart directed the service and the soloists included Mrs. Katherine Gail Morrish, soprano; Miss Edna Ficher Hall, contralto; Herbert Mee, tenor; Homer Henley, bas; Miss Marion Nicholson, violinist, and William Carruth, organist.

Confirmation was held by Bishop W. F. Nichols at Trinity Episcopal church, Twenty-ninth and Telegraph avenue.

Elaborate services marked the observance of Palm Sunday at St. John's Episcopal church, Eighth and Grove streets.

Palm Sunday was also the occasion for the dedication at St. Michael's Eighth Lutheran church of a handsome new pipe organ. An extensive program was rendered on it this evening by Arnold V. Stubenrauch Jr., who also accompanied the church choir in several anthems. "The Son of God, Our King" was the topic of the morning sermon by the pastor, Rev. Harvey M. Leach.

Vesper services at the Young Women's Christian Association included a complete choral program rendered by the choir of the Eighth-Avenue Methodist Church. Percy A. R. Dow directed the music, which included several songs from the Resurrection and Crucifixion.

The pulpit of the First Presbyterian church was occupied by Rev. Frank M. Silsley, for the last six yeras pastor of the Westminster church of Seattle.

"Glorying in the Cross," a Palm Sunday topic, was the initial sermon. "The Tangled Life" was the subject of his evening sermon.

HAM AN' FLIES ABOUT HOME AT DAWN REPAST

Did somebody put dynamite in the gas stove of M. Hanfer, 1829 Ninth avenue, or did his ham and eggs fulminate from their own market price?

Hanfer arose shortly before 5 o'clock this morning and laid his ham and eggs out in state on the top of a gas stove. Then he attempted to light the stove. Right there Hanfer received the shock of his life. Something exploded—bang! In a minute the house was full of fire, slices of ham, affectionate egg and departing Hanfer.

Somebody gave the fire department a little morning exercise by turning in a neighborhood box. When the fire laddies had thoroughly washed out the inside of the Hanfer residence it was discovered that the gas stove had a leaky pipe and—the ham and eggs had disappeared.

Hanfer does not believe an unfed fireman at his breakfast while the hose played on, and is inclined to attribute the explosion to the eggs. The fire department says it was the leaky pipe and assessed the damage at $25.

EASTER SERVICES

Three pre-Easter services will be held in Centennial church, Foothill boulevard and Twenty-fourth avenue, as follows: Wednesday evening at 7:45, A. F. Lee will speak; Thursday evening, at 7:30, special invitation to young people, Rev. H. H. Bell, D. D., will speak; Friday evening, at 7:45, union Good Friday service, Rev. William Keeney Towner will speak.

On Easter Sunday services will be conducted by the pastor, Rev. Herbert E. Hayes as follows: 11 a. m., Easter sermon; special Easter music by chorus choir; 7:30 p. m., Easter cantata, "From Cross to Crown," by the choir; brief sermon.

FIRST CHIEF DIES

John W. Tompkins, first chief of police in Oakland when the city obtained a charter government twenty-five years ago and former warden of San Quentin prison, died at his home in East Oakland this morning. Prior to becoming chief of police Tompkins was town constable and tax collector. He preceded John Hoyle as warden at San Quentin. Tompkins was one time president of the old Reliance Club, one of the famous organizations in Oakland a quarter of a century ago. He was ill two days. The family home is at 2235 East Thirty-second street.

WRITERS TO MEET.

The poets of the California Writers' Club will present the April program before their club associates tomorrow evening. All of the work is original and most of the verses will be read by the authors. The club meets at Hotel Oakland.

MONEY SCRAMBLE IS STYLED PERIL

"Bright commercial men are losing the music of life, the grip upon the finer things and nobler ideals because of over-devotion to cash value ideals," commented the Rev. Frank M. Silsley, the recently chosen pastor of the First Presbyterian church, yesterday evening during a sermon on "The Tangled Life."

The new leader of the First Presbyterian congregation preached to large gatherings both in the forenoon and in the evening, and at both services received a number of new members into his church. It was his first appearance before his new congregation.

In the course of his evening sermon he said in part:

"A life may be tangled by unconsecrated wisdom. Solomon was the wisest man who ever lived and because his wisdom was not consecrated his moral and religious life got into a hopeless tangle. Reason today is not a sufficient guide in itself. Some of the worst wrongdoers have the cleverest minds. Education must be hallowed by the spirit of God. What is needed in our life today is some one to break the backbone of materialism in American thinking."

"Life too may become tangled by material prosperity that forgets God and puts the material above the spiritual. Solomon made all Jerusalem and Judea teem with prosperity, yet his life became reckless, godless, mechanical. The peril of our age is too much scramble for the nasty dollar."

BRAHMS' REQUIEM REVEALS SORROW

By Ray C. B. Brown.

Despite the realization that the rendition of Brahms' "German Requiem" in the First Congregational Church yesterday afternoon was a religious service, I could not escape from the feeling that the occasion was one overwhelmingly secular in significance. First of all, it was an anniversary; for it was just half a century ago that three choruses of the work were heard for the first time in Vienna, and forty-nine years to the week since the entire composition was given in the Bremen cathedral.

But foremost in my mind was the remembrance that this masterpiece of sorrow was not composed as a mere general expression of human woe, but as a definite expression of a nation's grief at a particular time. It was written just after the conclusion of the war between Prussia and Austria, and fresh in the mind of the composer was the needless waste of human life on the battlefield. And the consolation of "Blessed are they that mourn" seemed weak and soft against the ponderous utterance "Behold, all flesh is as grass," when I thought of the immeasurably greater slaughter that is going on today. If Brahms were living now he would have no heart for the writing of music, with his nation in the vortex of a civilization gone suddenly mad in an outburst of primal savagery.

The chorus of one hundred voices did excellent singing under the baton of Eugene Blanchard, and long and careful rehearsals were evident in the rendition. The balance of sections was not at all times adequate to the demands of the score, for the seventy-two feminine voices occasionally veiled the twenty-nine tenors and bassos when such veiling spoiled the general effect. The choral work was, however, handled with insight and a just sense of proportion. The attacks were sharp and clear-cut and the phrasing accurate amid contrapuntal complexities. The beauties of the score were well brought out, although one wished at times for an orchestra in place of the organ.

"HUNTS" IN NUDE

An Indian hunt, in preparation for which J. H. Leahner of 2358 Twenty-sixth avenue greased himself over with butter and sallied forth in the nude, ended in his being taken yesterday to the Receiving Hospital, where he is held for investigation as to his sanity. Leahner stalked down the street filled with a wild desire to slay Indians, his clotheless condition startling churchgoers. Policeman Joseph McCarthy was called by the man's wife, and took him to the hospital.

NEW WAGE SCALE

CHARLESTON, W. Va., April 2.—A new wage scale which increased the pay of 2500 bituminous coal miners in the Cabin Creek district from approximately 13 to 27½ per cent over the old agreement, went into effect today. The operators in the agreement refused to grant the men's demands for a closed shop, but agreed that no objection would be made to the men joining the United Mine Workers of America.

BEST LIVER AND BOWEL LAXATIVE FOR FAMILY USE

'Cascarets' Regulate Women, Men and Children Without Injury.

Take When Bilious, Headachy, for Colds, Bad Breath, Sour Stomach.

Instead of nasty, harsh pills, salts, castor oil or dangerous calomel, why don't you keep Cascarets handy in your home? Cascarets act on the liver and thirty feet of bowels so gently you don't realize you have taken a cathartic, but they act thoroughly and can be depended upon when a good liver and bowel cleansing is necessary—they move the bile and poison from the bowels without griping and sweeten the stomach. You eat one or two at night like candy and you wake up feeling fine, the headache, biliousness, bad breath, coated tongue, sour stomach, constipation, or bad cold disappears. Mothers should give cross, sick, feverish or bilious children a whole Cascaret any time—they are harmless and safe for the little folks.—Advertisement.

Victor

HIS MASTER'S VOICE

Just Received
Galli-Curci
Victor Records

Every Victrola Owner should have these three Records (12-inch) by this Sensational and Wonderful Soprano:

Mad Scene—Lucia . . . $1.50
Waltz—Romeo and Juliet $1.50
Home, Sweet Home . . . $1.50

Telephone Orders Promptly Filled by Our Special Motor Service.

Victor Dept.—First Floor.

Dealers in Steinway and other Pianos, Pianola Pianos, Victrolas and Records, Ukuleles, Musical Instruments, Sheet Music.

Sherman, Clay & Co

Fourteenth and Clay Sts., Oakland
Kearny and Sutter, San Francisco

GOLDBERG, BOWEN & CO.

EASTER EGGS, NOVELTIES, BON BONS

Beautiful Hand-Painted Baskets for Easter.

MONDAY, TUESDAY, WEDNESDAY

For years our store has been the favorite trading place of Oakland's epicures. Through our special sales we have successfully demonstrated that we are never undersold, and today our regular prices are strong inducements to buy now, for you will pay more later on for many staples we are advertising.

COFFEE SALE	TEA SALE
Vienna, regularly 30c ......lb. 27c	Mandarin Nectar ....lb. 50c
3 lbs. 80c, 5 lbs., in bulk, $1.30	Reg. 60c; in bulk, 5 lbs., $2.45
World Brand ....lb. 36c	NABOB CEYLON ....lb. 50c
Regularly 40c, 5 lbs. in bulk, $1.75	In lead foil packed—try it.

Try our popular teas and coffees this week at a lower price.

RIPE OLIVES at a very low price......9-oz. can 15c; 1½-lb. can 25c
BLOATER MACKEREL—FINNAN HADDIE—King Salmon Bellies
PRUNES—Big ones......20-30c lb. 20c; 60-70s, will be higher, lb. 10c
FRENCH MUSTARD—Louit Freres, unsurpassed, our price....bot. 25c
CANNED PEAS—No. 1 can, very fine ....doz. $1.50; 2 cans 25c
SARDINES—Wine or tomato sauce, 7½-oz. can...dz. $1.50, can 12½c
In tomato sauce the cans average 21 fish.
PATE DE FOIE GRAU TRUFFE—French, regular 60c can, spec. 50c
French goose liver delicacy ....35c size, 3 for $1.00
TOMATOES—World brand, solid packed, No. 3 cans, doz. $2.25; can 20c
No. 2 can, Alcalde, solid packed ....12½c, doz. $1.40
Sea Foam, extra standard..................No. 2½ can 15c; doz. $1.75
Buy now at these prices or pay more later on.
CHEESE—Camembert in cans.....45c. CRANBERRIES.....gal. 35c
MINCE MEAT—Closing out holiday stock......pt. jar 35c, qt. jar 63c
POTATO STARCH—For angel and sponge cake.....½ lb. 15c; lb. 25c
PEACHES—Yellow cling, World brand—extras ...... No. 3 can 30c
APRICOTS—Moorpark, World brand—extras .... Dozen $3.60
MALAGA GRAPES—Just as if picked off the vine ....lb. 50c
Select for Easter gift a fancy basket of California Nuts, Raisins, Figs, Fresh Fruits, etc. Somebody home will be thinking of you.

HOME WINES, LIQUORS, CORDIALS

WHISKY—Old Crow and Hermitage Rye, '05....gal. $4.50, bottle $1.00
COCKTAILS—Imperial, Martini, Manhattan, etc..........bottle $1.00
BURGUNDY or RIESLING—Mt. Vineyard, try it diluted....gallon 90c
SHERRY—Topaz, imported, our bottling ....gallon $2.60; bottle 75c
PORT—No. 3, California, smooth, fruity flavor...gal. $1.25, bottle 35c
BRANDY—Extra California, G. B. & Co.......gallon $3.50, bottle 90c
APRICOT CORDIAL—California, delicious...bottle 80c; ½ bottle 45c
HAGES SWEET CIDER—Wholesome drink.....doz. $3.50, bottle 30c
ORDER YOUR WINES FOR PASSOVER WEEK HERE.
CIGARS BY THE BOX OUR SPECIALTY—Wholesale or retail.

Oakland Store, 13th St., Near Broadway
Phone Lakeside 7000

Oakland Tribune

TRIBUNE-CHEVROLET PROFIT-SHARING COUPON

NEW ARRANGEMENTS have been made with the ORPHEUM by The TRIBUNE, whereby this coupon can be used at any one of the fourteen drawings which will hereafter be held on the ORPHEUM stage each week.

Exchange this coupon at the ORPHEUM box-office for an official numbered TRIBUNE-CHEVROLET share. Keep that share for the Orpheum performance you expect to attend during the week.

Deposit it in the box in the ORPHEUM lobby for THAT performance. For example, if you attend the Wednesday night performance, see that your TRIBUNE-CHEVROLET share is deposited on Wednesday between two-thirty (2:30 p. m.) and eight-thirty (8:30 p. m.)

Twenty-five preferred shares will be drawn at each ORPHEUM performance during the week. The numbers of these preferred shares will be read at once when drawn. Either you or your representative who holds your shares must respond when your number is drawn and called at each of these preliminary drawings.

From these 350 preferred shares thus obtained will be drawn the winning number on Monday night.

NOTE:

This coupon is also good for ten cents in cash when applied on the purchase of any orchestra seat for any evening performance, except Monday night.

Oakland Tribune

GRAFONOLAS AND COLUMBIA RECORDS

Columbia Note the Notes

Columbia Grafonola—as illustrated—a phonograph with all the tone qualities of the larger instruments and of such a size as may be conveniently taken about. May be had mahogany and oak. Size 13x14 inches.

$15 *$1.50 down; $1.50 month.*

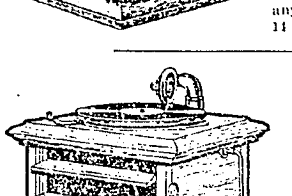

Here is a larger instrument; may be had in mahogany and oak. It is just as illustrated, and is nicely finished. Come in and hear this Grafonola play. Size 15½x15½ inches.

$25 *$2.50 down; $2.00 month.*

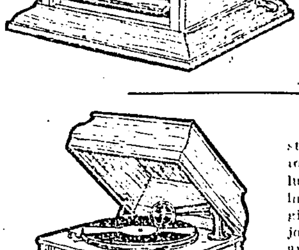

A Grafonola that is still larger and has a top; that lifts, as illustrated. Here is an instrument that will give you all the enjoyment of the larger and higher priced cabinets. Come in to our Phonograph Salon, Main floor, and hear the superb tone qualities. Size 16¾x16¾ inches and 11½ inches high.

$35 *$3.50 down; $3.00 month*

RECORD OUTFIT

We will deliver to your home ten double disc 75c Records—20 selections—or any, to the amount of $7.50 and sell them on our regular easy payment plan—and at the same price as may be had for cash anywhere.

$7.50 *75c down; 75c week.*

DIGNIFIED CREDIT Jackson's CLAY ST. 13th & 14th OAKLAND
COMPLETE HOUSE FURNISHING DEPARTMENT STORE

To Overcome Eczema

Never mind how often you have tried and failed, you can stop burning, itching eczema quickly by applying a little zemo furnished by any druggist for 25c or $1.00. Healing begins the moment zemo is applied. In a short time usually every trace of eczema, tetter, pimples, rash, black heads and similar skin diseases will be removed.

For clearing the skin and making it vigorously healthy, always use zemo, the penetrating, antiseptic liquid. It is not a greasy salve and it does not stain. When others fail it is the one dependable treatment for skin troubles.

The E. W. Rose Co., Cleveland, O.

HYOMEI
(PRONOUNCED HIGH-O-ME)

ENDS CATARRH, ASTHMA, Bronchitis, Croup, Coughs and Colds, or money back. Sold and guaranteed by The Owl Drug Co.

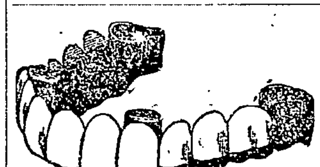

SAVE MONEY—AVOID PAIN
10 Years' Guarantee with all Work.
22-K GOLD CROWNS $3.00
Set of Teeth..$3.00 | Bridge Work..$3.00
Gold Fillings..$1.00 | Silver Fillings..50c
DR. F. L. STOW.
BOSTON DENTAL CO.
1309 WASHINGTON STREET
Hours—Week days 9 to 5. Sundays 9 to 12 a. m.

Full-Sack Jack

Our Coal Man Says:
Full Weight and All Brands of Coal
Immediate Delivery on Both Wood and Coal

Rhodes-Jamieson & Co.

Consolidation of Rhodes-Jamieson & Co., Alameda Pacific Fuel & Building Material Co., Oakland.
Retail Department of James P. Taylor
OAKLAND — Foot of Broadway, Telephone Oakland 770
ALAMEDA — Park and Blanding, Telephone Alameda 440

TRAVEL BY WATER
PORTLAND
THE OCEAN WAY

All the Comforts and Pleasure of an Ocean Trip With No Loss of Time
"The Palace of the Pacific"
S.S.
"NORTHERN PACIFIC"
(Govt. License, 500 Passengers)
ONLY ONE NIGHT AT SEA
FARES
(Including Meals and Berth)
$20.00 $17.50 $15.00 $12.50 $8.00
Sailings from San Francisco
April 5, 10, 14
Direct Connections at Portland for all Northwestern and Eastern Points
TICKET OFFICE
1180 Broadway
Oakland

PORTLAND
S. S. ROSE CITY, 4 P. M.
SUNDAY, APRIL 8
Fare $7.00, $12.00, $16.00
RETURN $25.00
SEATTLE
Via Portland.
$15.00 FIRST CLASS
LOS ANGELES
S. S. ROSE CITY, 11 A. M.
WEDNESDAY, APRIL 4
Fare $5.35, $8.35, $9.35
RETURN $16.00
BERTH AND MEALS INCLUDED
THROUGH TICKETS EAST
The San Francisco and Portland S S. Co.
SAILINGS FROM PIER 40, SAN FRANCISCO
TICKET OFFICES:
722 MARKET Phone Sutter 2344
OAKLAND: 1228 BROADWAY
Oakland 1314

FAST ELECTRIC TRAINS TO SACRAMENTO

Leave. Daily Except as Noted.
7:50a S. V. LIMITED—Sacramento, Pittsburg, Dixon, Marysville, Colusa, Oroville, Chico, Observation Car.
8:30a Concord, Diablo and Way Stations.
9:30a THE COMET—Sacramento, Dixon, Pittsburg, Chico, Woodland, Obser. Car.
10:10a Pinehurst, Concord, Sun and Holiday.
11:50a Sacramento, Pittsburg, Chico and Way.
1:30p Sacramento, Pittsburg, Chico and Way.
3:30p Sacramento, Dixon, Pittsbg., Bay P.
4:30p Concord, Diablo and Way Stations.
5:00p THE METEOR—Pittsburg, Sacramento, Marysville, Oroville, Chico, Colusa. Observation Car.
5:50p Pittsburg, Diablo, Way, ex. Sunday.
8:20p Sacramento, Pittsburg and Way.
OAKLAND, ANTIOCH & EASTERN RAILWAY
Depot 40th and Shafter Ave. Phone Pied. 870.

WESTERN PACIFIC

TRAINS ARRIVE AND DEPART
Third and Washington Sts. Station.
Leave Daily — Arrive Daily
9:55 A THE SCENIC LIMITED with through sleepers for Salt Lake City, Denver, Omaha, Chicago, Pueblo, Kansas City and St. Louis 5:50 P
9:02 P THE PACIFIC EXPRESS with through sleepers for Salt Lake City.......... 7:00 A
WESTERN PACIFIC TICKET OFFICES
1326 Broadway and 3rd and Washington Streets
Telephone Oakland 132 and 574.
665 Market St. and Union Ferry Station, S. F.
Telephone Sutter 1651.
Baggage checked from and delivered to residences.

HONOLULU VOLCANO KILAUEA
New and Improved Service
S.S. GREAT NORTHERN
Sailings from San Francisco
April 11-30
Ticket Office—1130 BROADWAY